







Welcome Mount Spokane Sno-Park

Groomed Trail System

Explanation

-  Joint Use Sno-Park
-  Restroom
-  Shelter
-  Sno-Park Access Road
-  Groomed Ski Trail, No Snowmobiling
-  Snowshoe Route, No Snowmobiling
-  Trail Junction
-  Park Boundary

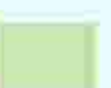
Area has 23 kilometers (14 mi) of groomed cross country ski trails. Trail name and distance labeled between intersections.



Snow grooming equipment may be on the trail at any time.

Trail grooming schedules may change without notice due to snow conditions, temperatures, equipment breakdowns, etc.

Be aware of potential avalanche danger, check www.nwac.us before you leave home.

*Trail grooming schedules and maps at www.parks.wa.gov/winter
Please report errors or comments to: winter@parks.wa.gov*

**For Emergency Call 911
Spokane Co. Sheriff 509-532-8940.**

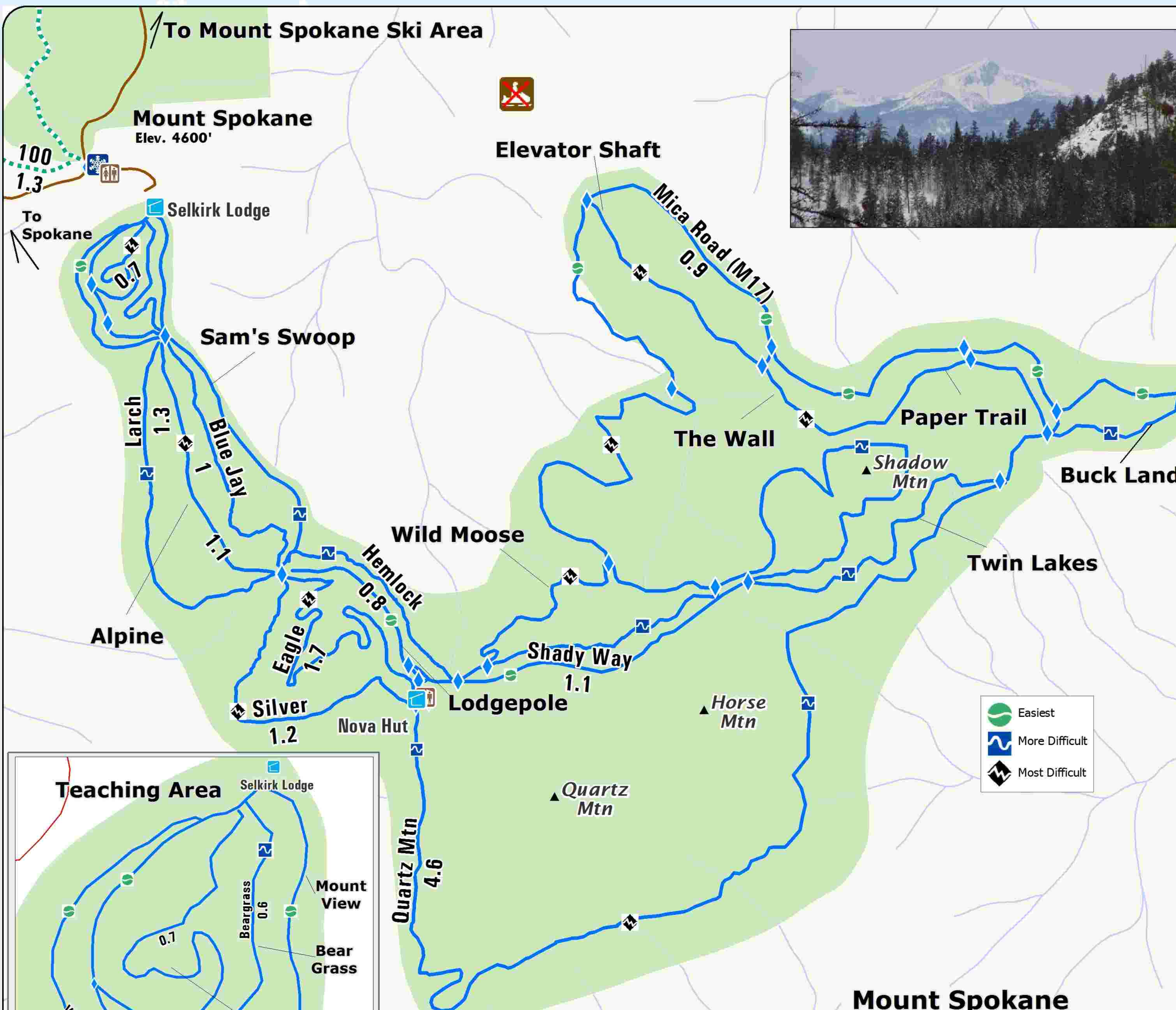

PLEASE REMEMBER:
No dogs or snowshoes on groomed tracks east of Road 41.
Do not walk on the groomed trail.
Downhill skiers have the right of way.
Trails may become more difficult during icy conditions.

Mount Spokane State Park

