

SITE PLAN "E"

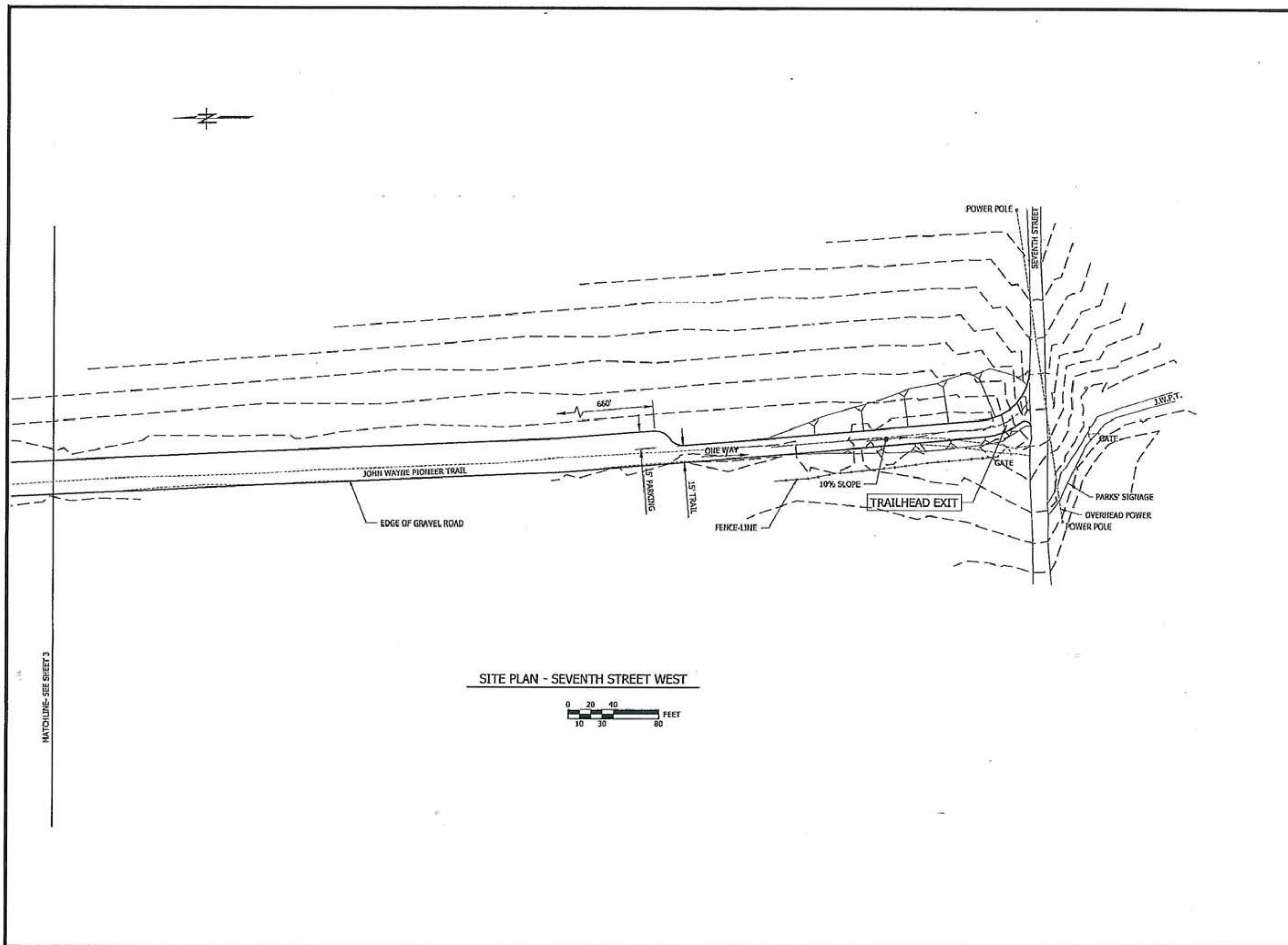

SITE PLAN - SEVENTH STREET WEST



MATCHLINE- SEE SHEET 3

CAD NO.	
INT.	APP.
DATE	
REVISIONS	
NO.	

ACTION	BY	DATE
DESIGNED	JV	10/31/13
DRAWN	JPS	10/31/13
CHECKED (FIELD)		
CHECKED (HDQTS.)		

PROJECT ENGINEER

WASHINGTON STATE PARKS AND RECREATION COMMISSION



IRON HORSE STATE PARK MASTER PLAN AMENDMENT
IRON HORSE PALOUSE - MALDEN TO IDAHO BORDER

ROSALIA TRAILHEAD - SEVENTH STREET CONCEPTUAL SITE PLAN
1-22-2014

SHEET 4 OF 4