

OVERALL SITE PLAN- ROSALIA TRAILHEAD

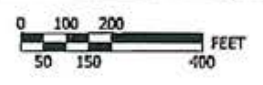

CAD NO.	
	DATE
	INT. APP.
	REVISIONS
	NO.

ACTION	BY	DATE
DESIGNED	JV	10/31/13
DRAWN	JPS	10/31/13
CHECKED (FIELD)		
CHECKED (HQ/TS.)		

PROJECT ENGINEER

WASHINGTON STATE PARKS AND RECREATION COMMISSION



IRON HORSE STATE PARK MASTER PLAN AMENDMENT

IRON HORSE PALOUSE - MALDEN TO IDAHO BORDER

ROSALIA TRAILHEAD CONCEPTUAL SITE PLAN

1-22-2014

SHEET 1 OF 4



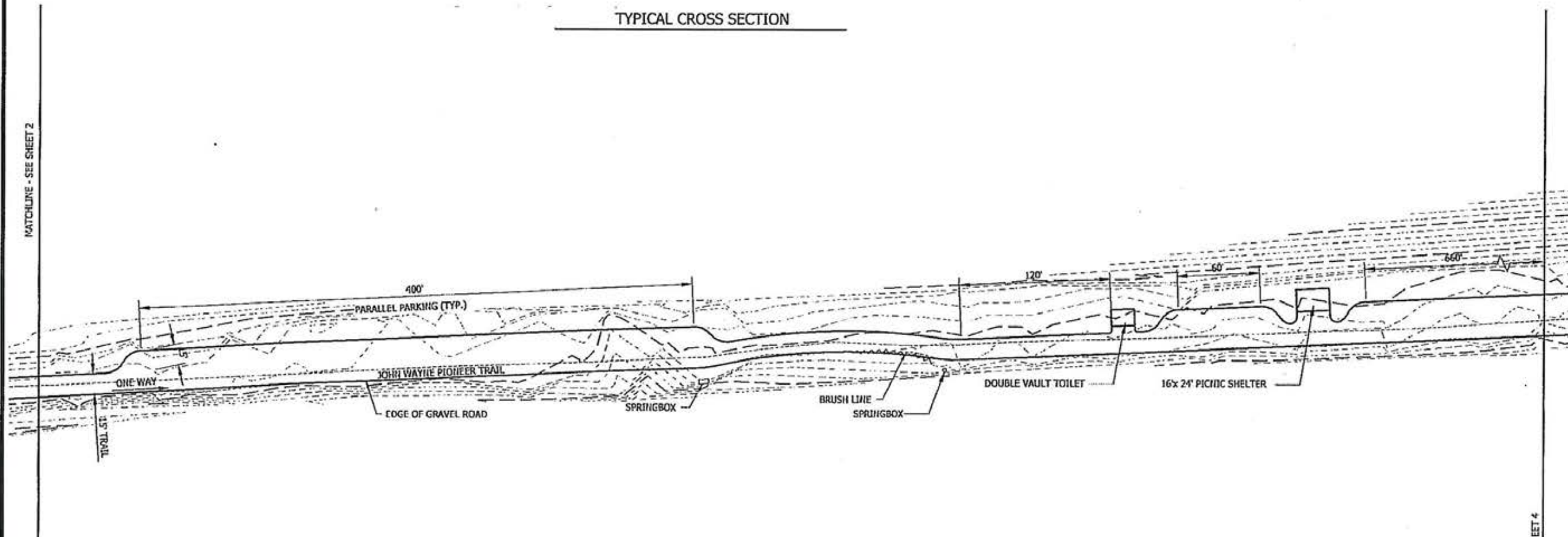
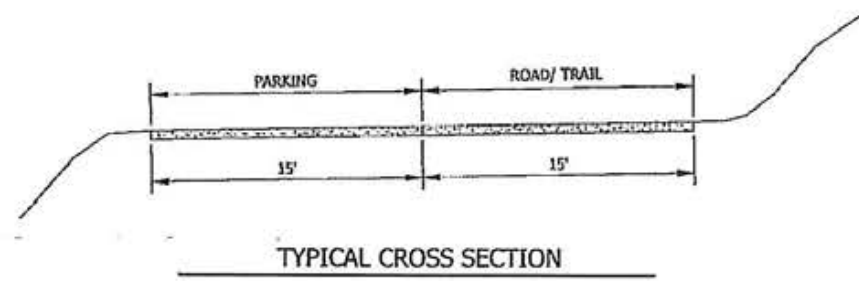

SITE PLAN - ROSALIA TRAILHEAD MID

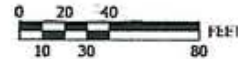

CAD NO.		INT. APP.	DATE
		REVISIONS	NO.

ACTION	BY	DATE
DESIGNED	JV	10/31/13
DRAWN	JPS	10/31/13
CHECKED (FIELD)		
CHECKED (HDQTS.)		

PROJECT ENGINEER

WASHINGTON STATE PARKS AND RECREATION COMMISSION



IRON HORSE STATE PARK MASTER PLAN AMENDMENT

IRON HORSE PALOUSE - MALDEN TO IDAHO BORDER

ROSALIA TRAILHEAD - MIDDLE SECTION CONCEPTUAL SITE PLAN

1-22-2014

SITE PLAN "E"

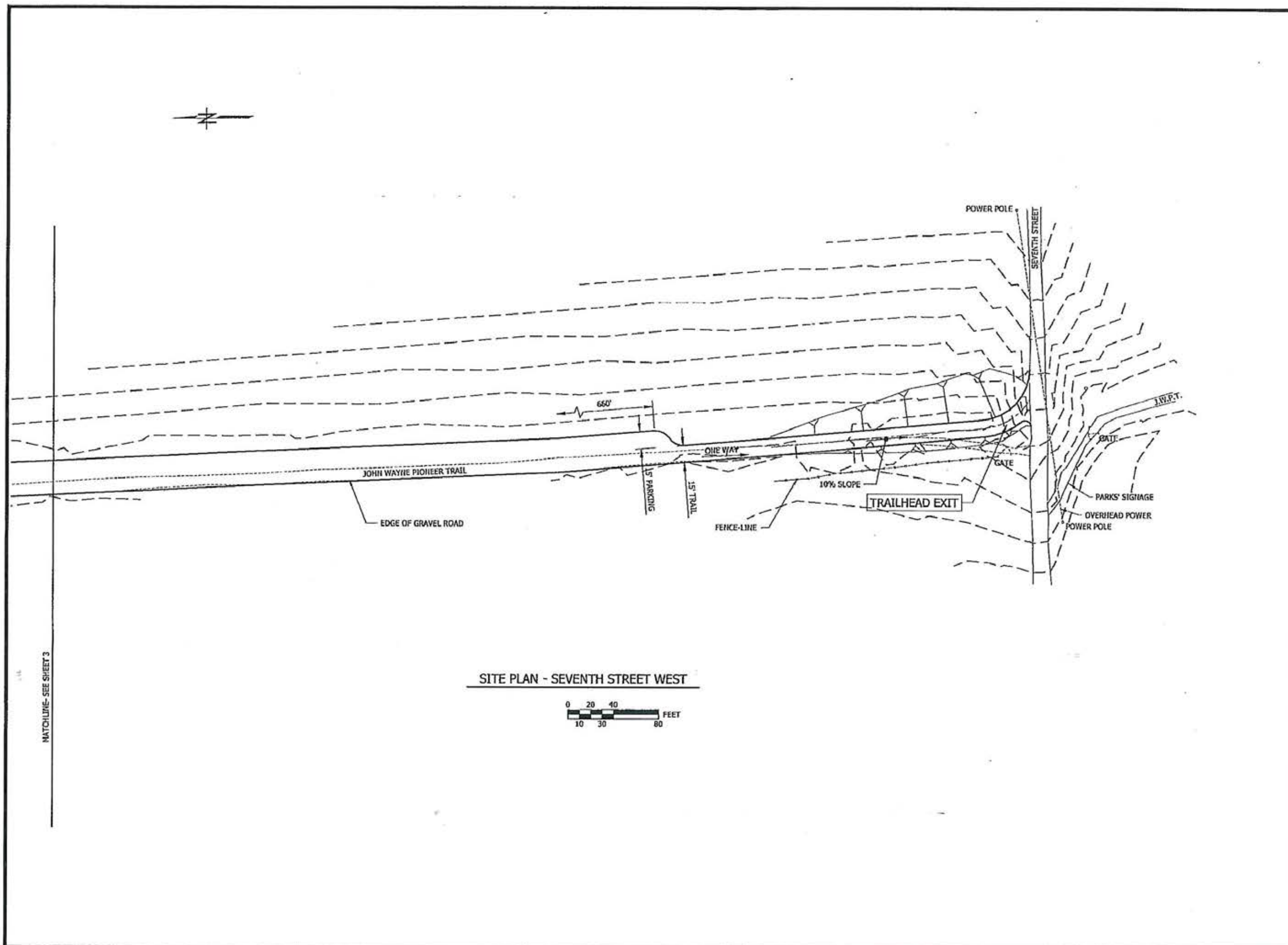

SITE PLAN - SEVENTH STREET WEST



MATCHLINE- SEE SHEET 3

CAD NO.		
	INT.	APP.
		DATE
REVISIONS		
		NO.

ACTION	BY	DATE
DESIGNED	JV	10/31/13
DRAWN	JPS	10/31/13
CHECKED (FIELD)		
CHECKED (HDQTS.)		

PROJECT ENGINEER

WASHINGTON STATE PARKS AND RECREATION COMMISSION



IRON HORSE STATE PARK MASTER PLAN AMENDMENT  
IRON HORSE PALOUSE - MALDEN TO IDAHO BORDER

ROSALIA TRAILHEAD - SEVENTH STREET CONCEPTUAL SITE PLAN  
1-22-2014