

APPENDIX 2: CONCEPTUAL TRAIL PLAN

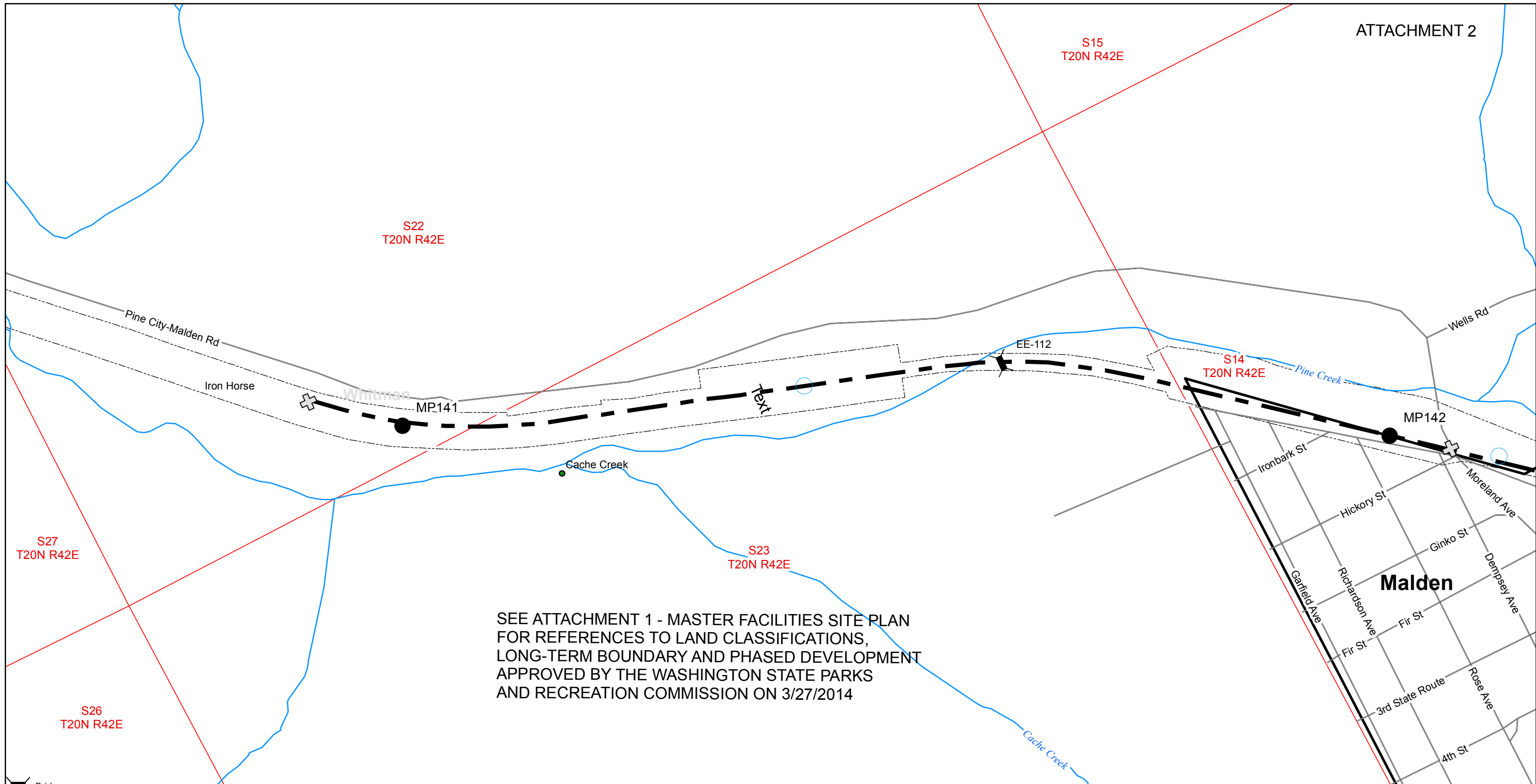

- Bridge
- Culvert
- Milepost
- Crossing
- Spokane County Roads
- Whitman County Roads
- Trail Centerline
- City Area
- Rivers
- Park Boundaries (source: WSPRC)
- County Boundary (source: WSDOT)
- Section Township Range (source: WADNR)
- Local Features

NOTE:
PROPERTY LINES SHOWN ARE
APPROXIMATE SUBJECT TO
GROUND SURVEY PRIOR TO
FINAL DESIGN AND CONSTRUCTION

NORTH

0 250 500 1,000 1,500 Feet

NAD83 HARN Washington State Plane South

CONCEPTUAL TRAIL PLAN
IRON HORSE STATE PARK MASTER PLAN ADDENDUM,
IRON HORSE PALOUSE - MALDEN TO IDAHO BORDER
RCO PROJECT NO. 11-1101
WASHINGTON STATE PARKS AND
RECREATION COMMISSION (WSPRC)
MARCH 2014

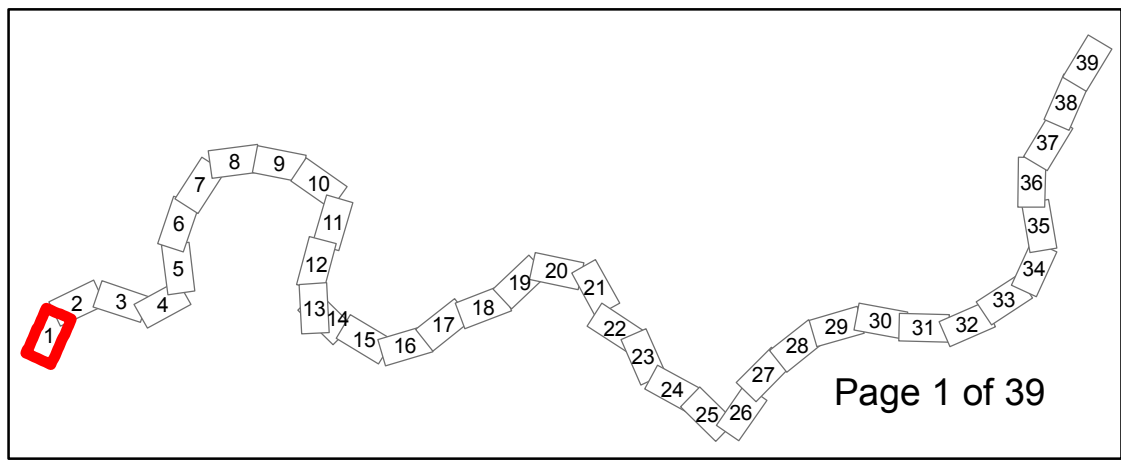

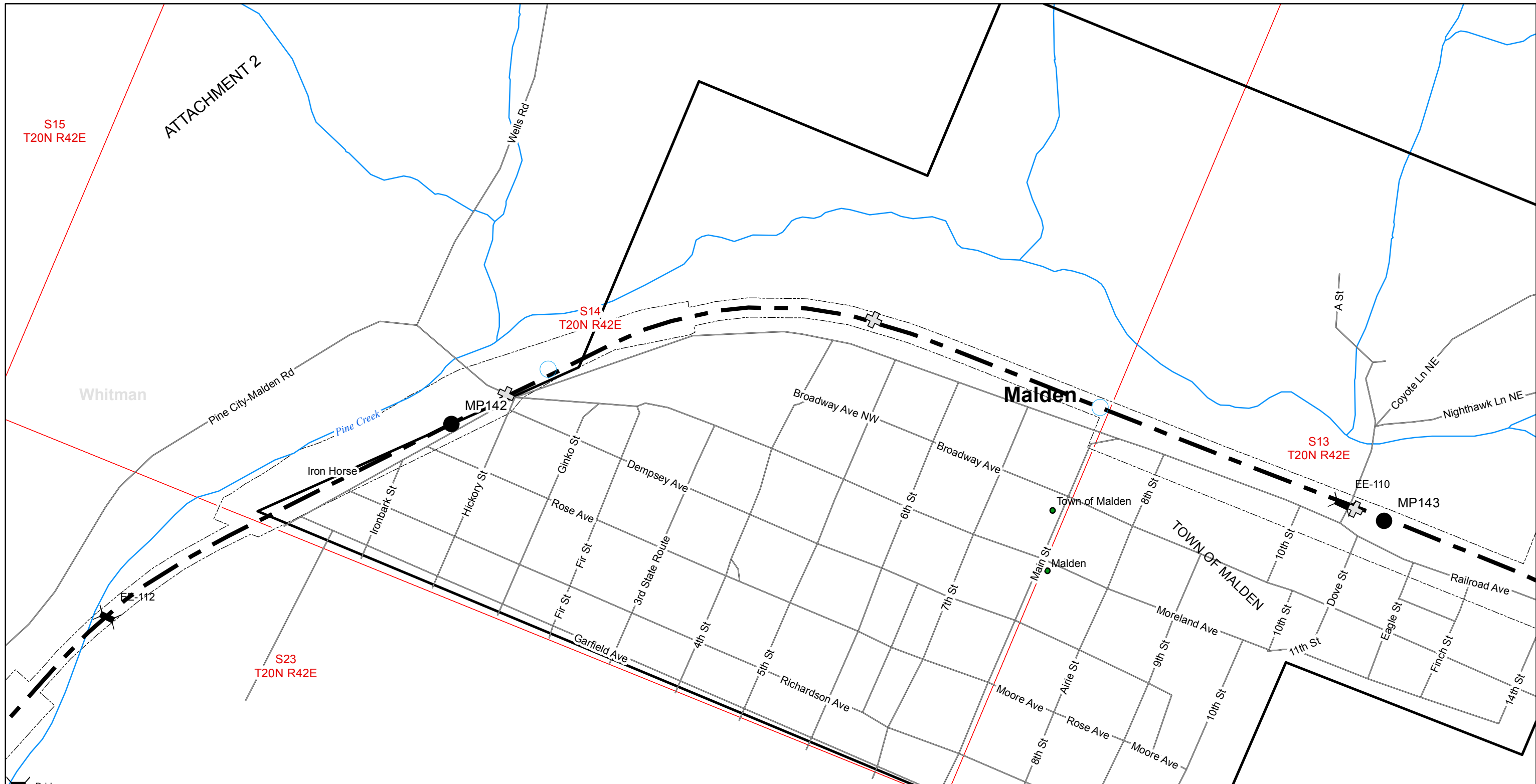

- Culvert
- Milepost
- Crossing
- Spokane County Roads
- Whitman County Roads
- Trail Centerline
- City Area
- Rivers
- Park Boundaries (source: WSPRC)
- County Boundary (source: WSDOT)
- Section Township Range (source: WADNR)
- Local Features

NOTE:
PROPERTY LINES SHOWN ARE
APPROXIMATE SUBJECT TO
GROUND SURVEY PRIOR TO
FINAL DESIGN AND CONSTRUCTION

NORTH

0 250 500 1,000 1,500 Feet

NAD83 HARN Washington State Plane South

CONCEPTUAL TRAIL PLAN
IRON HORSE STATE PARK MASTER PLAN ADDENDUM,
IRON HORSE PALOUSE - MALDEN TO IDAHO BORDER
RCO PROJECT NO. 11-1101
WASHINGTON STATE PARKS AND
RECREATION COMMISSION (WSPRC)
MARCH 2014

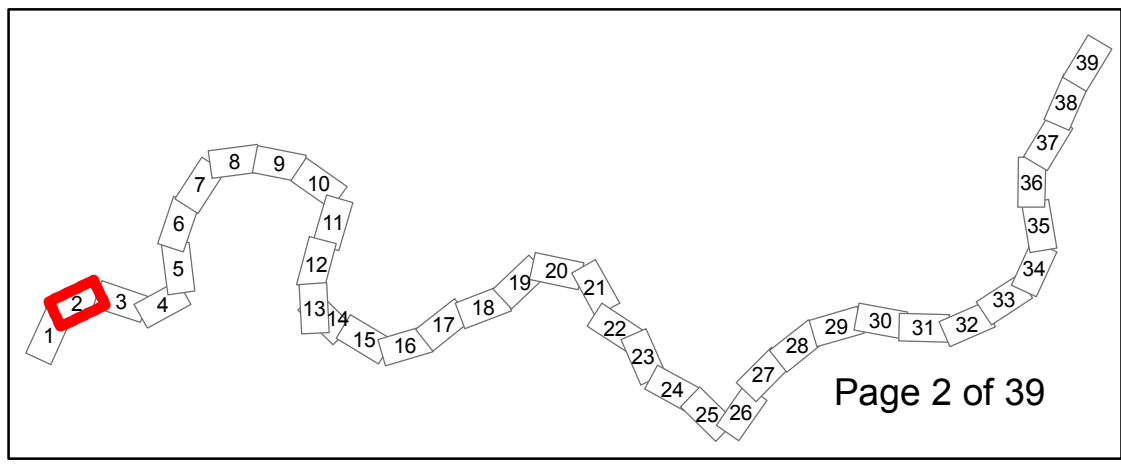

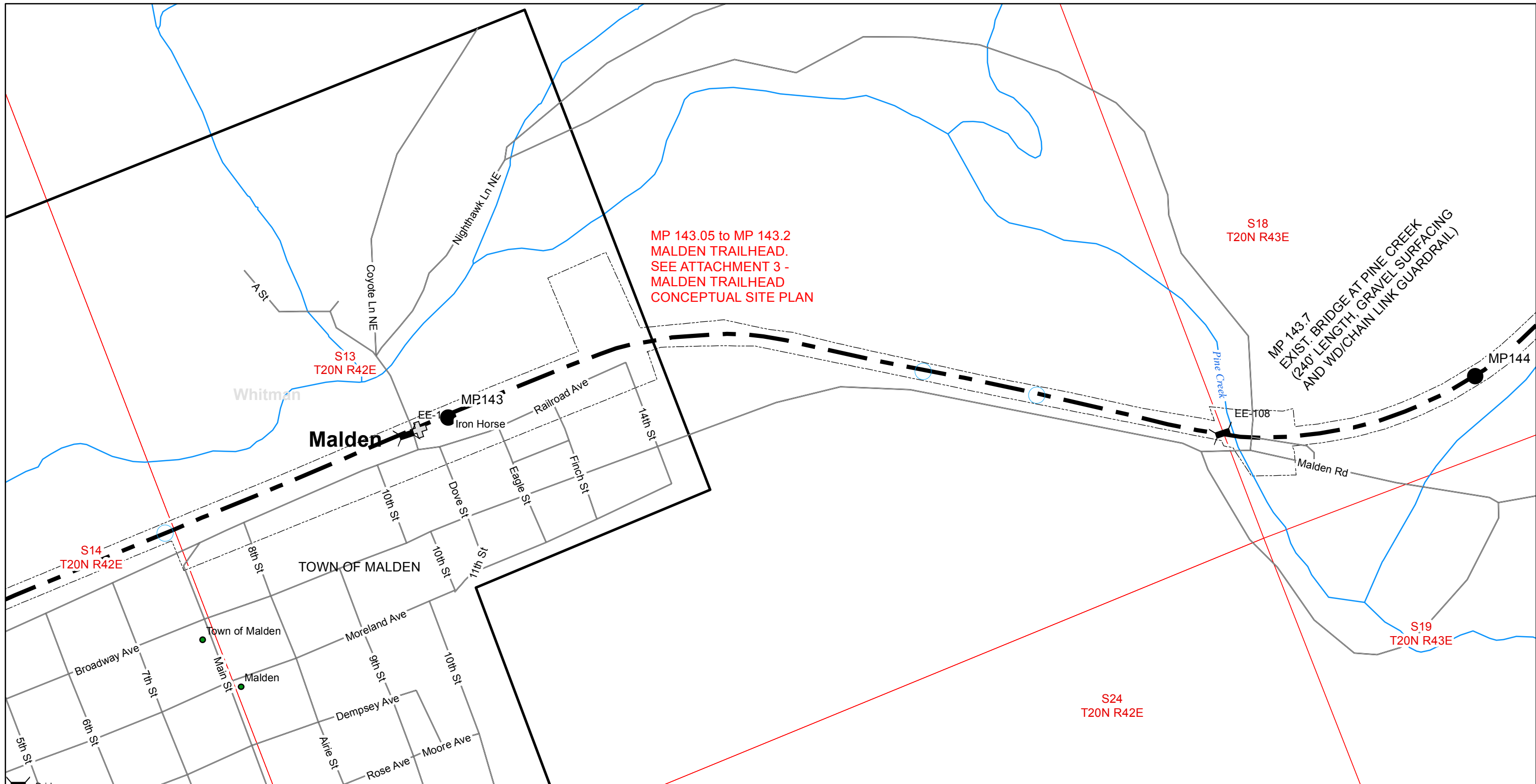

MP 143.05 to MP 143.2
 MALDEN TRAILHEAD.
 SEE ATTACHMENT 3 -
 MALDEN TRAILHEAD
 CONCEPTUAL SITE PLAN

S18
 T20N R43E
 MP 143.7
 EXIST. BRIDGE AT PINE CREEK
 (240' LENGTH, GRAVEL SURFACING
 AND WD/CHAIN LINK GUARDRAIL)

S19
 T20N R43E

S24
 T20N R42E

- Culvert
- Milepost
- Crossing
- Spokane County Roads
- Whitman County Roads
- Trail Centerline
- City Area
- Rivers
- Park Boundaries (source: WSPRC)
- County Boundary (source: WSDOT)
- Section Township Range (source: WADNR)
- Local Features

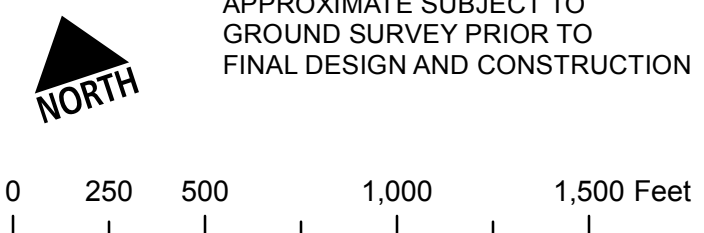

NOTE:
 PROPERTY LINES SHOWN ARE
 APPROXIMATE SUBJECT TO
 GROUND SURVEY PRIOR TO
 FINAL DESIGN AND CONSTRUCTION

CONCEPTUAL TRAIL PLAN
 IRON HORSE STATE PARK MASTER PLAN ADDENDUM,
 IRON HORSE PALOUSE - MALDEN TO IDAHO BORDER
 RCO PROJECT NO. 11-1101
 WASHINGTON STATE PARKS AND
 RECREATION COMMISSION (WSPRC)
 MARCH 2014

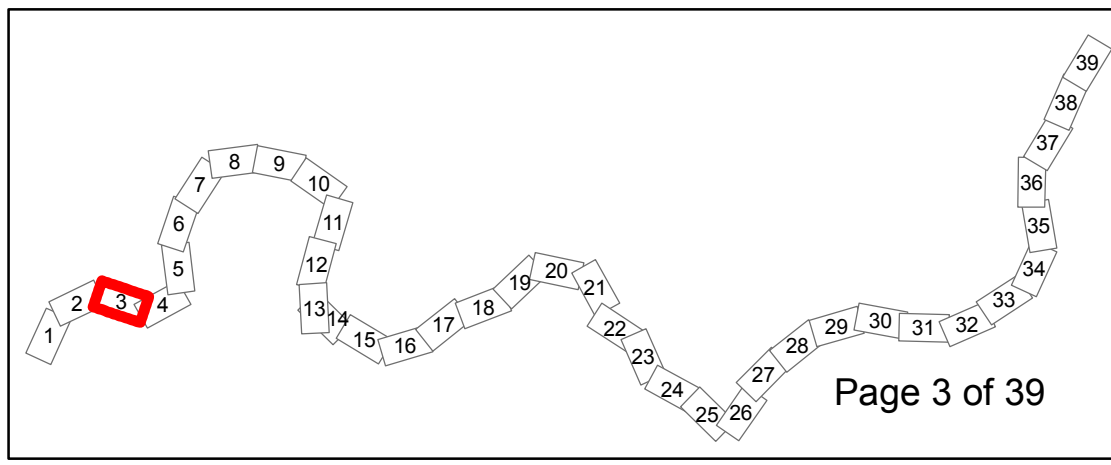

NAD83 HARN Washington State Plane South

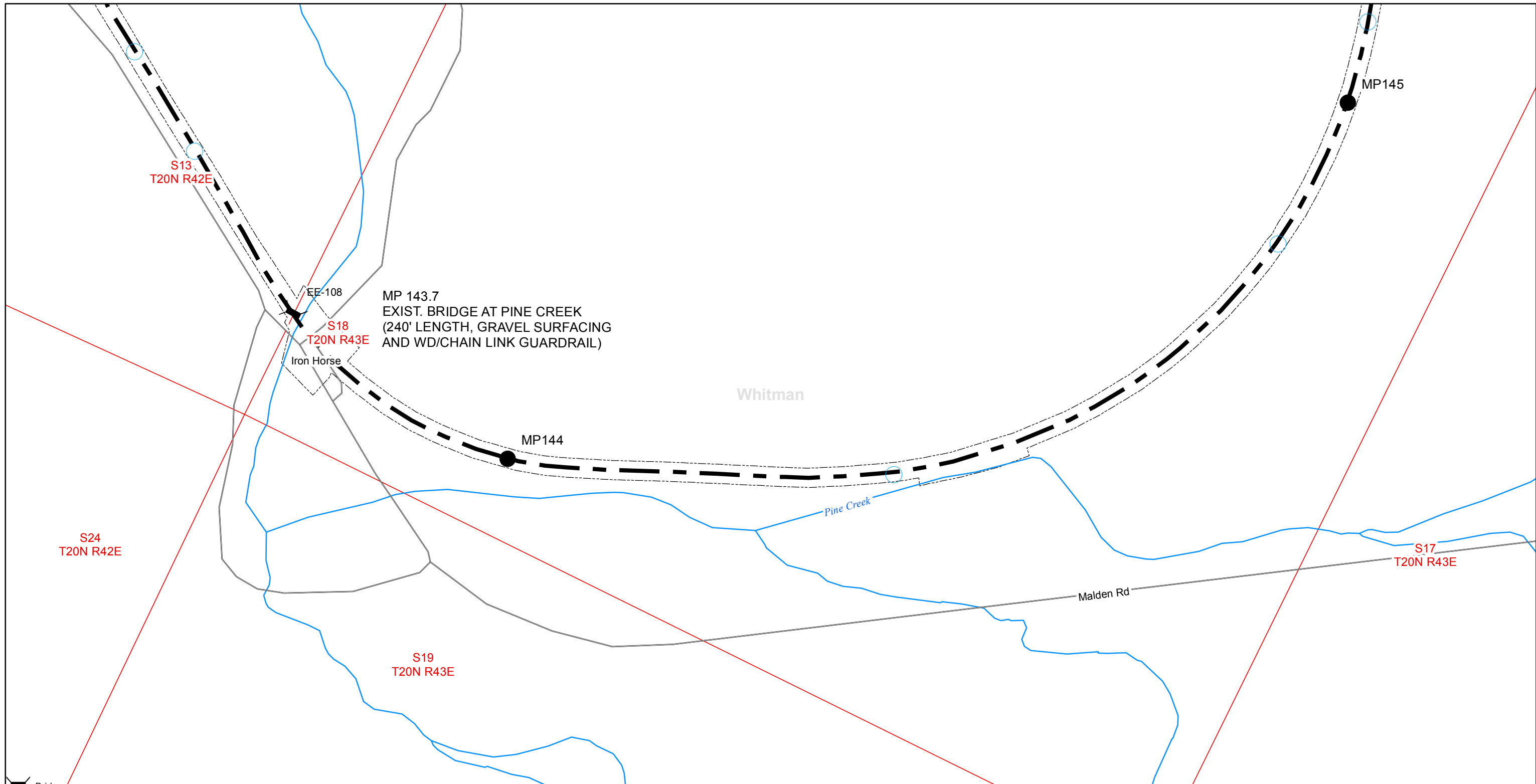

- Culvert
- Milepost
- Crossing
- Spokane County Roads
- Whitman County Roads
- Trail Centerline
- City Area
- Rivers
- Park Boundaries (source: WSPRC)
- County Boundary (source: WSDOT)
- Section Township Range (source: WADNR)
- Local Features

NOTE:
PROPERTY LINES SHOWN ARE
APPROXIMATE SUBJECT TO
GROUND SURVEY PRIOR TO
FINAL DESIGN AND CONSTRUCTION

NORTH

0 250 500 1,000 1,500 Feet

NAD83 HARN Washington State Plane South

CONCEPTUAL TRAIL PLAN

IRON HORSE STATE PARK MASTER PLAN ADDENDUM,
IRON HORSE PALOUSE - MALDEN TO IDAHO BORDER

RCO PROJECT NO. 11-1101

WASHINGTON STATE PARKS AND
RECREATION COMMISSION (WSPRC)

MARCH 2014

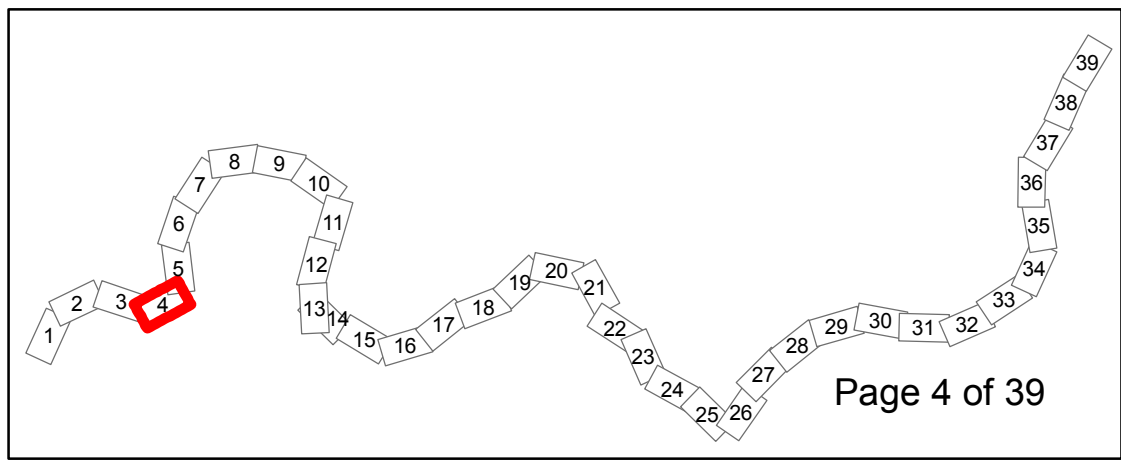

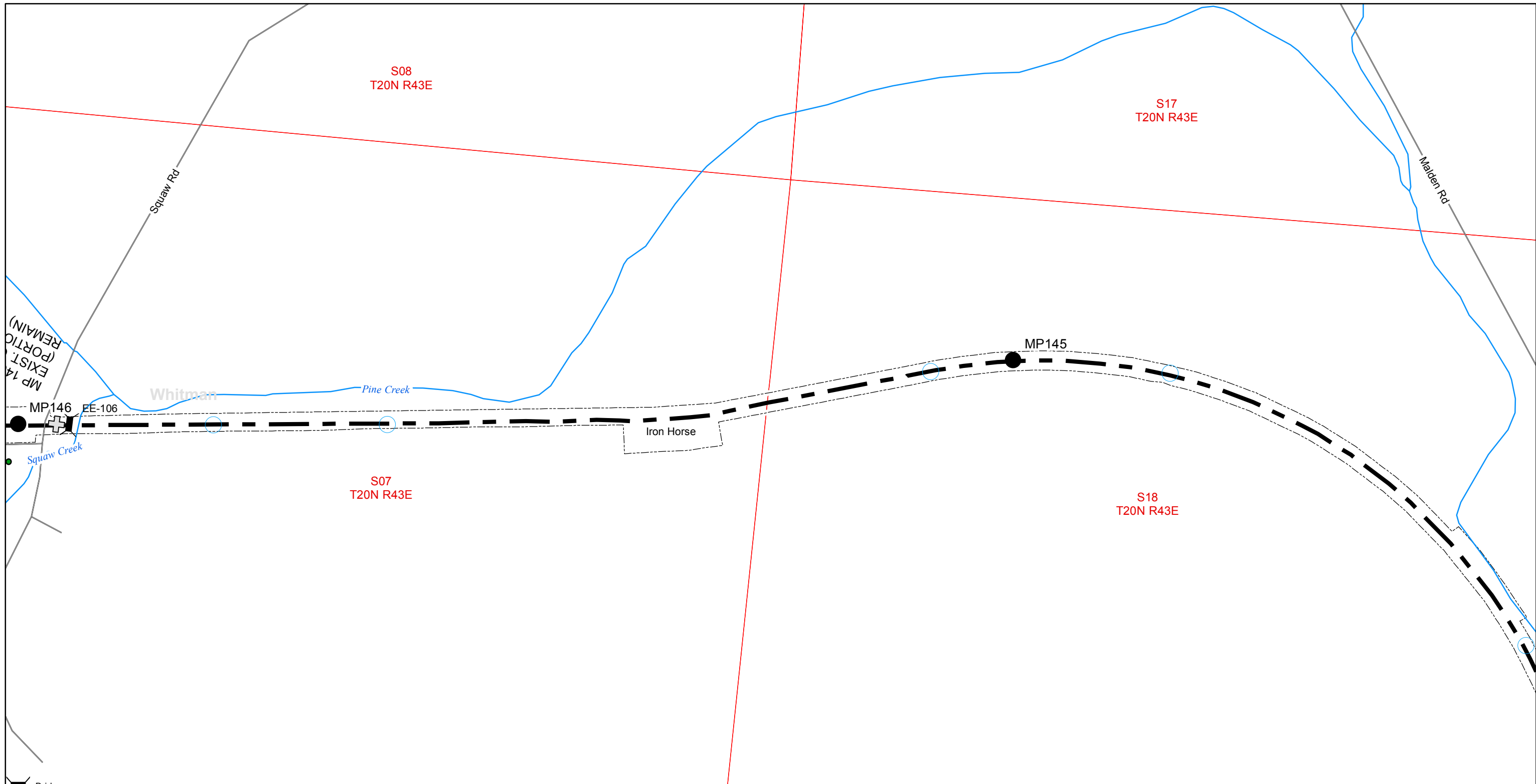

- Bridge
- Culvert
- Milepost
- Crossing
- Spokane County Roads
- Whitman County Roads
- Trail Centerline
- City Area
- Rivers
- Park Boundaries (source: WSPRC)
- County Boundary (source: WSDOT)
- Section Township Range (source: WADNR)
- Local Features

NOTE:
PROPERTY LINES SHOWN ARE
APPROXIMATE SUBJECT TO
GROUND SURVEY PRIOR TO
FINAL DESIGN AND CONSTRUCTION

NORTH

0 250 500 1,000 1,500 Feet

NAD83 HARN Washington State Plane South

CONCEPTUAL TRAIL PLAN
IRON HORSE STATE PARK MASTER PLAN ADDENDUM,
IRON HORSE PALOUSE - MALDEN TO IDAHO BORDER
RCO PROJECT NO. 11-1101
WASHINGTON STATE PARKS AND
RECREATION COMMISSION (WSPRC)
MARCH 2014

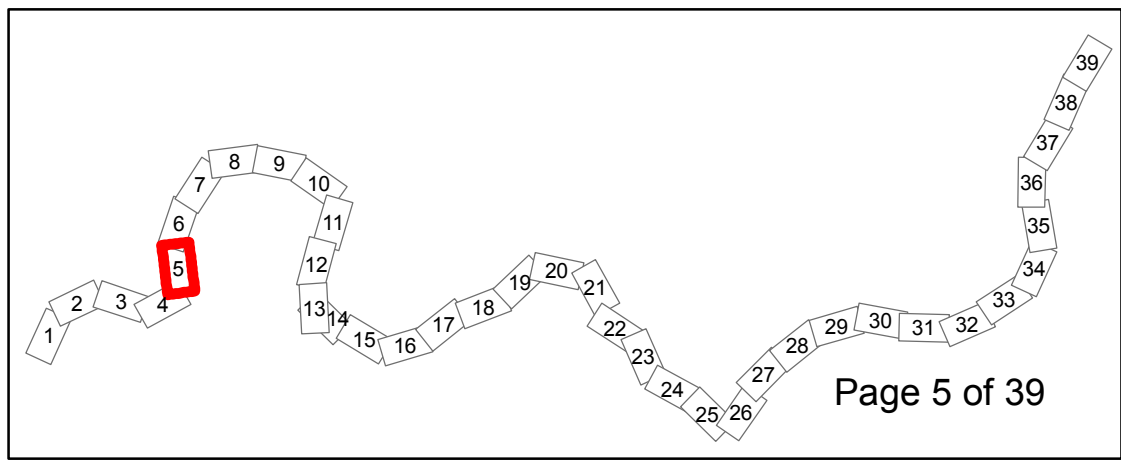

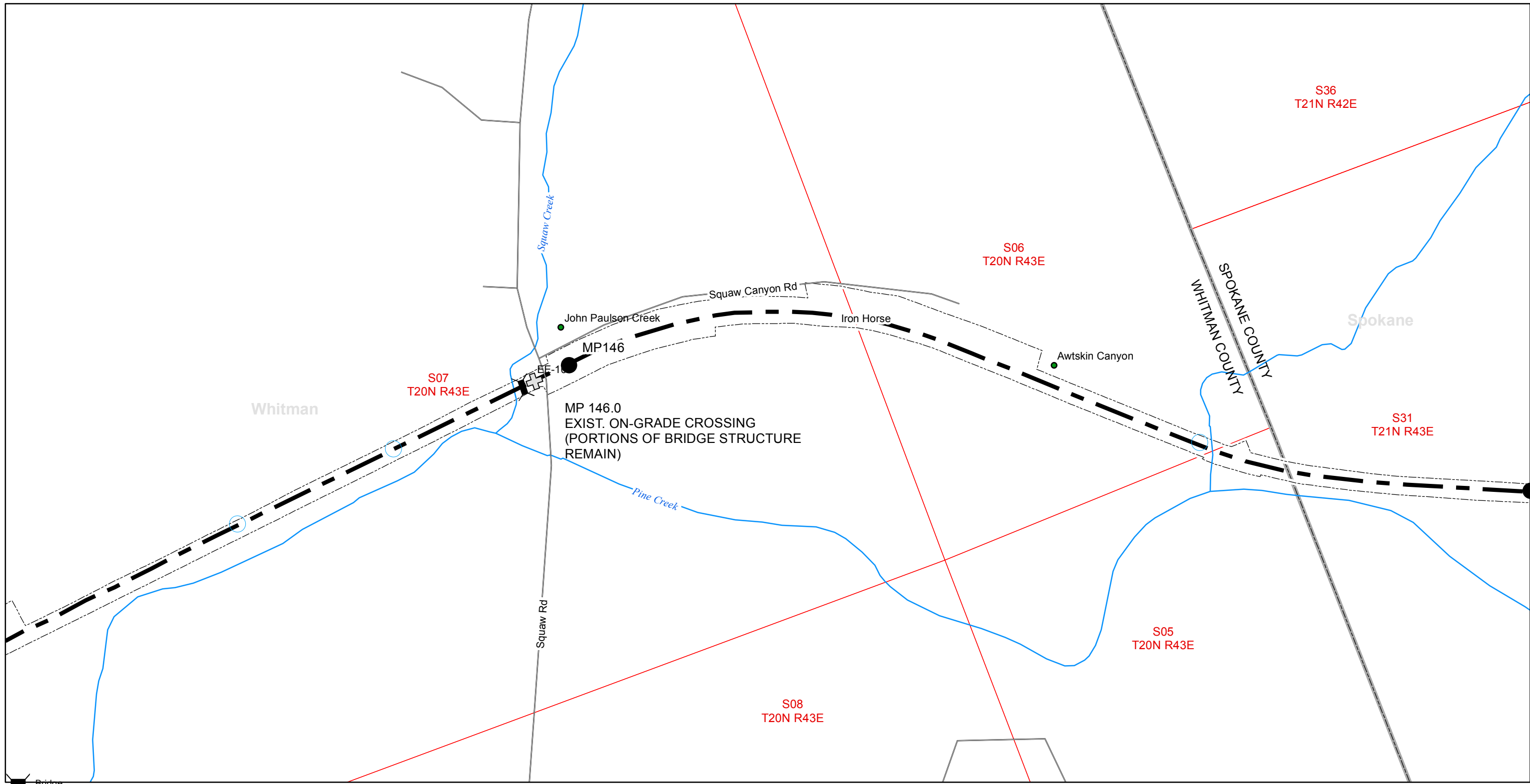

- Bridge
- Culvert
- Milepost
- Crossing
- Spokane County Roads
- Whitman County Roads
- Trail Centerline
- City Area
- Rivers
- Park Boundaries (source: WSPRC)
- County Boundary (source: WSDOT)
- Section Township Range (source: WADNR)
- Local Features

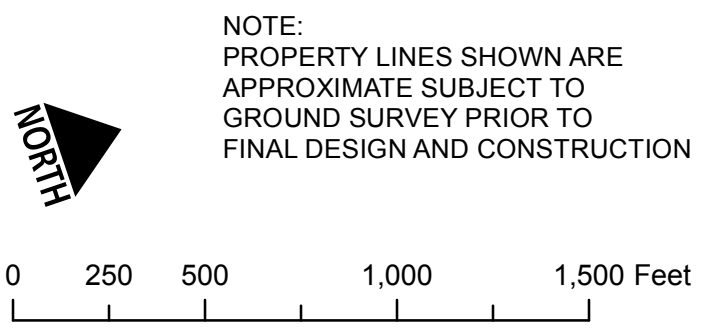

NOTE:
PROPERTY LINES SHOWN ARE
APPROXIMATE SUBJECT TO
GROUND SURVEY PRIOR TO
FINAL DESIGN AND CONSTRUCTION

NAD83 HARN Washington State Plane South

CONCEPTUAL TRAIL PLAN
IRON HORSE STATE PARK MASTER PLAN ADDENDUM,
IRON HORSE PALOUSE - MALDEN TO IDAHO BORDER
RCO PROJECT NO. 11-1101
WASHINGTON STATE PARKS AND
RECREATION COMMISSION (WSPRC)
MARCH 2014

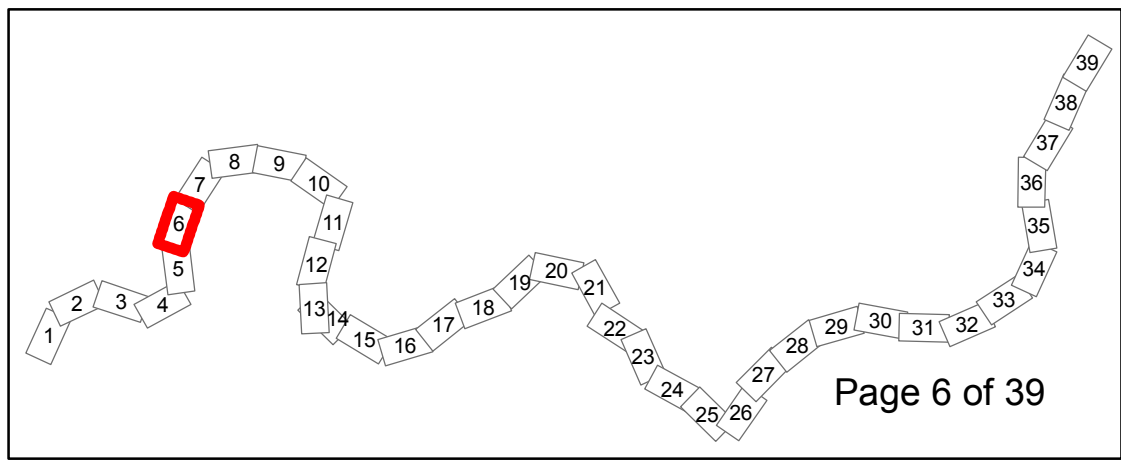

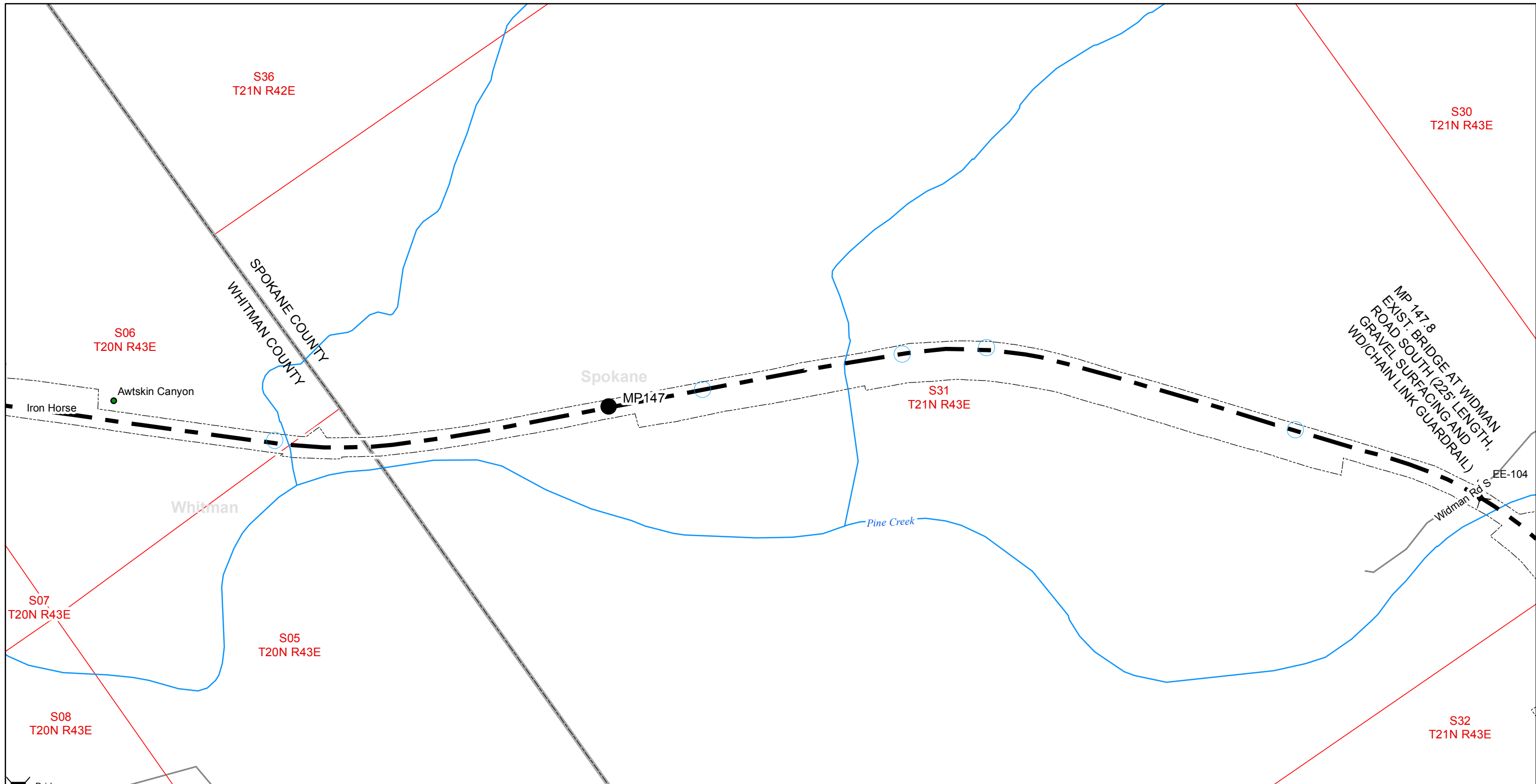

- Culvert
- Milepost
- Crossing
- Spokane County Roads
- Whitman County Roads
- Trail Centerline
- City Area
- Rivers
- Park Boundaries (source: WSPRC)
- County Boundary (source: WSDOT)
- Section Township Range (source: WADNR)
- Local Features

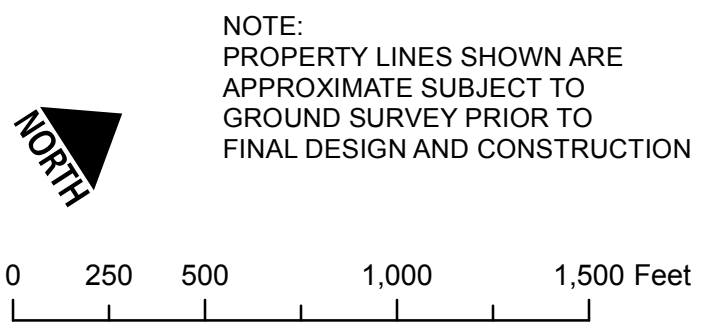

NOTE:
PROPERTY LINES SHOWN ARE
APPROXIMATE SUBJECT TO
GROUND SURVEY PRIOR TO
FINAL DESIGN AND CONSTRUCTION

NAD83 HARN Washington State Plane South

CONCEPTUAL TRAIL PLAN
IRON HORSE STATE PARK MASTER PLAN ADDENDUM,
IRON HORSE PALOUSE - MALDEN TO IDAHO BORDER

RCO PROJECT NO. 11-1101

WASHINGTON STATE PARKS AND
RECREATION COMMISSION (WSPRC)

MARCH 2014

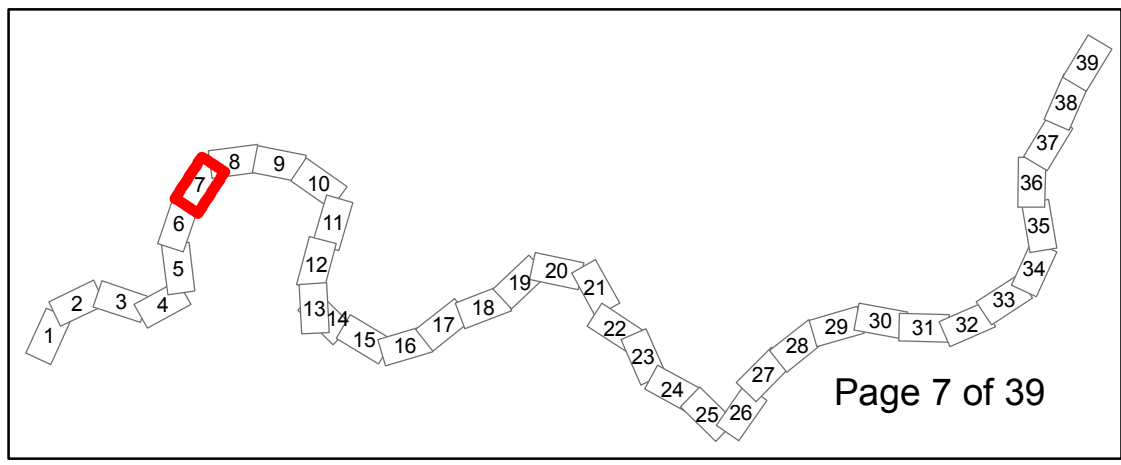

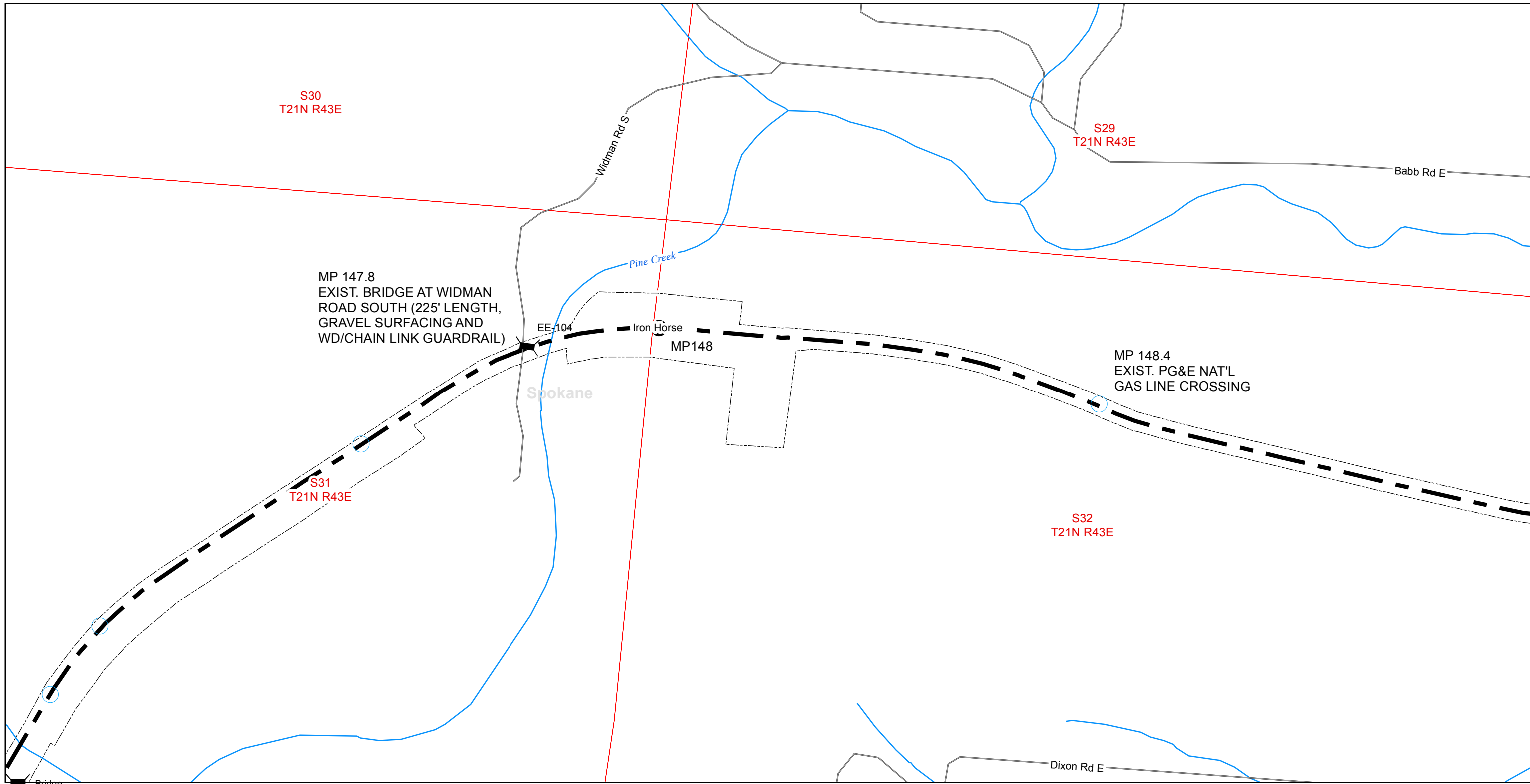

- Culvert
- Milepost
- Crossing
- Spokane County Roads
- Whitman County Roads
- Trail Centerline
- City Area
- Rivers
- Park Boundaries (source: WSPRC)
- County Boundary (source: WSDOT)
- Section Township Range (source: WADNR)
- Local Features

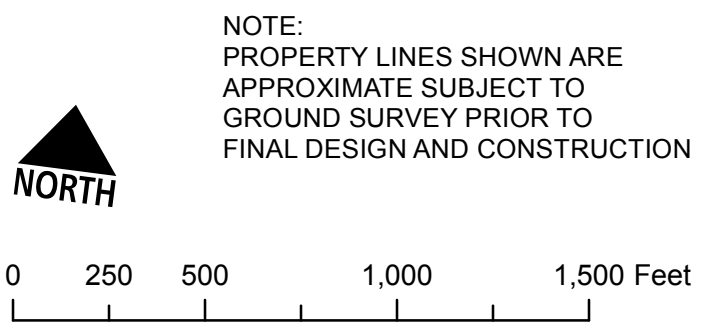

NAD83 HARN Washington State Plane South

CONCEPTUAL TRAIL PLAN
IRON HORSE STATE PARK MASTER PLAN ADDENDUM,
IRON HORSE PALOUSE - MALDEN TO IDAHO BORDER
RCO PROJECT NO. 11-1101
WASHINGTON STATE PARKS AND
RECREATION COMMISSION (WSPRC)
MARCH 2014

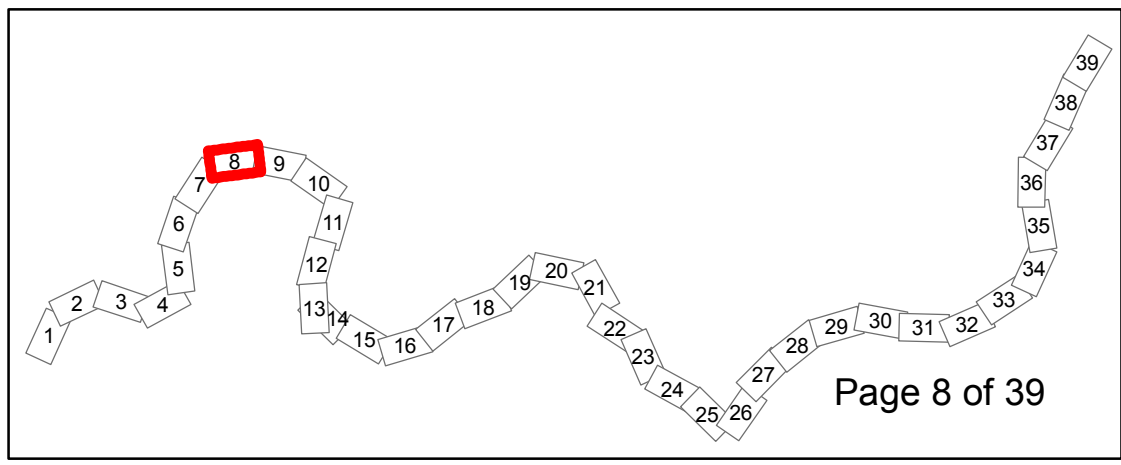

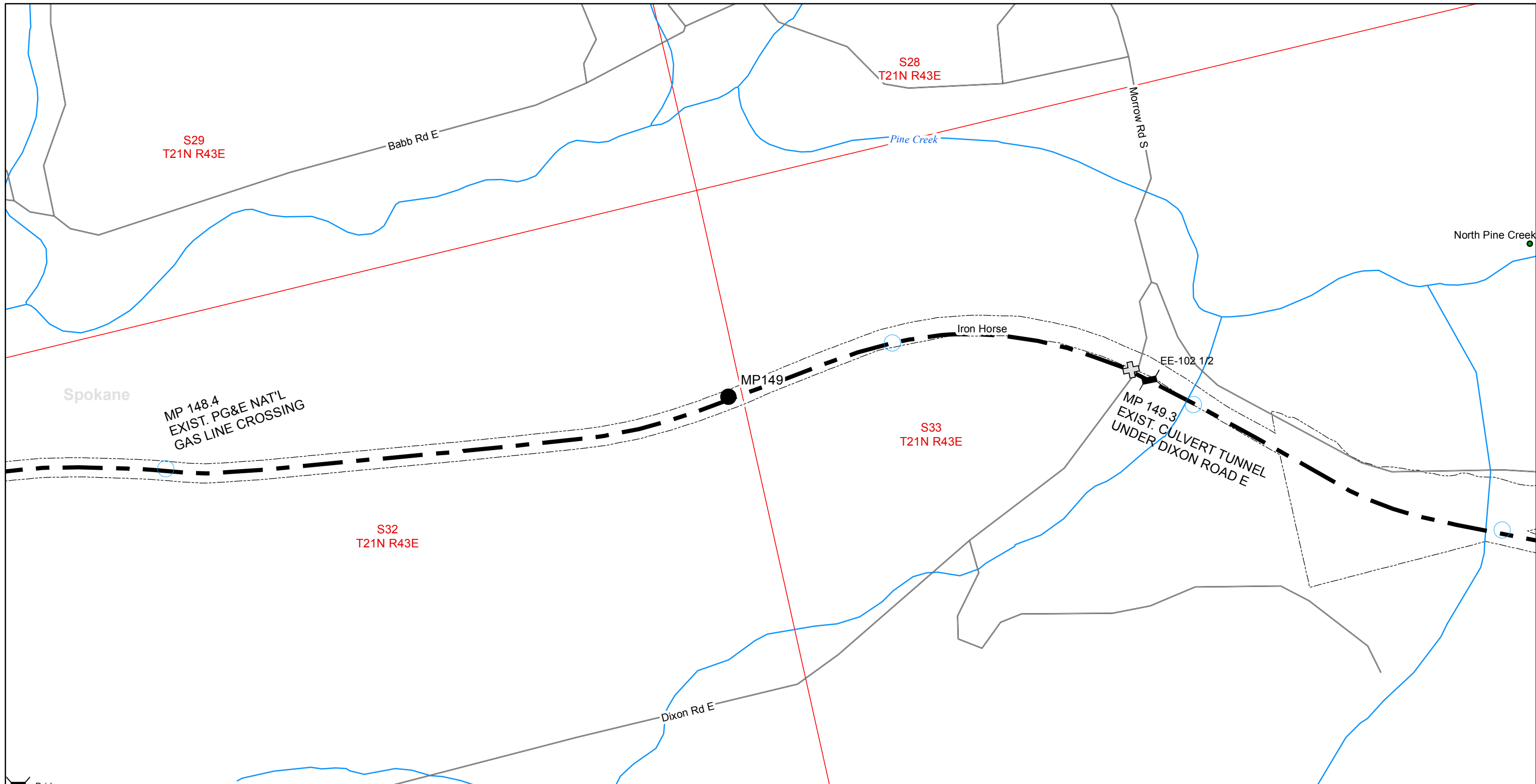

- Bridge
- Culvert
- Milepost
- Crossing
- Spokane County Roads
- Whitman County Roads
- Trail Centerline
- City Area
- Rivers
- Park Boundaries (source: WSPRC)
- County Boundary (source: WSDOT)
- Section Township Range (source: WADNR)
- Local Features

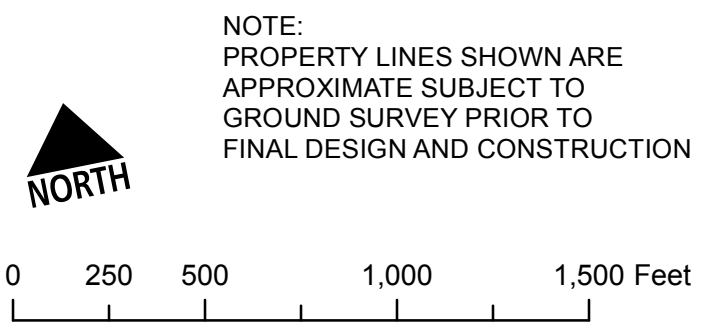

NAD83 HARN Washington State Plane South

CONCEPTUAL TRAIL PLAN
IRON HORSE STATE PARK MASTER PLAN ADDENDUM,
IRON HORSE PALOUSE - MALDEN TO IDAHO BORDER
RCO PROJECT NO. 11-1101
WASHINGTON STATE PARKS AND
RECREATION COMMISSION (WSPRC)
MARCH 2014

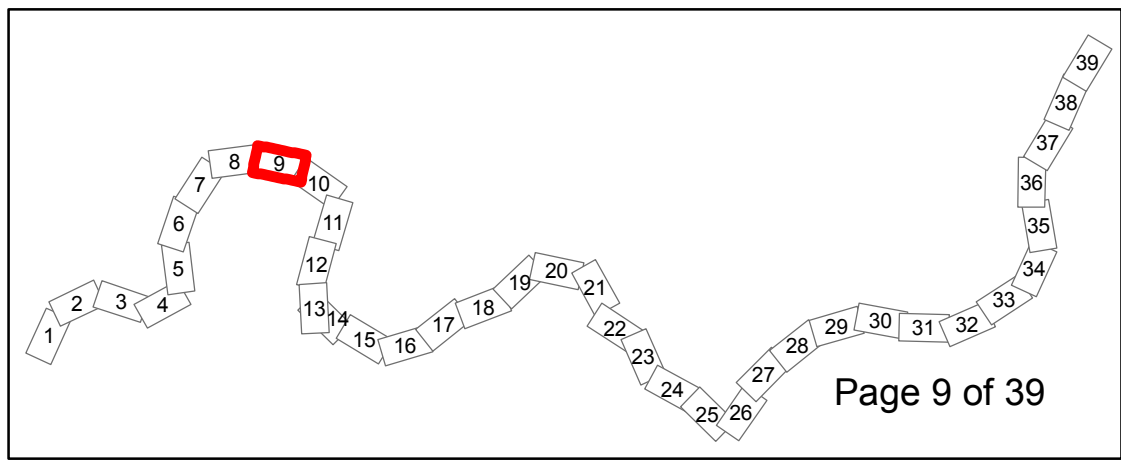

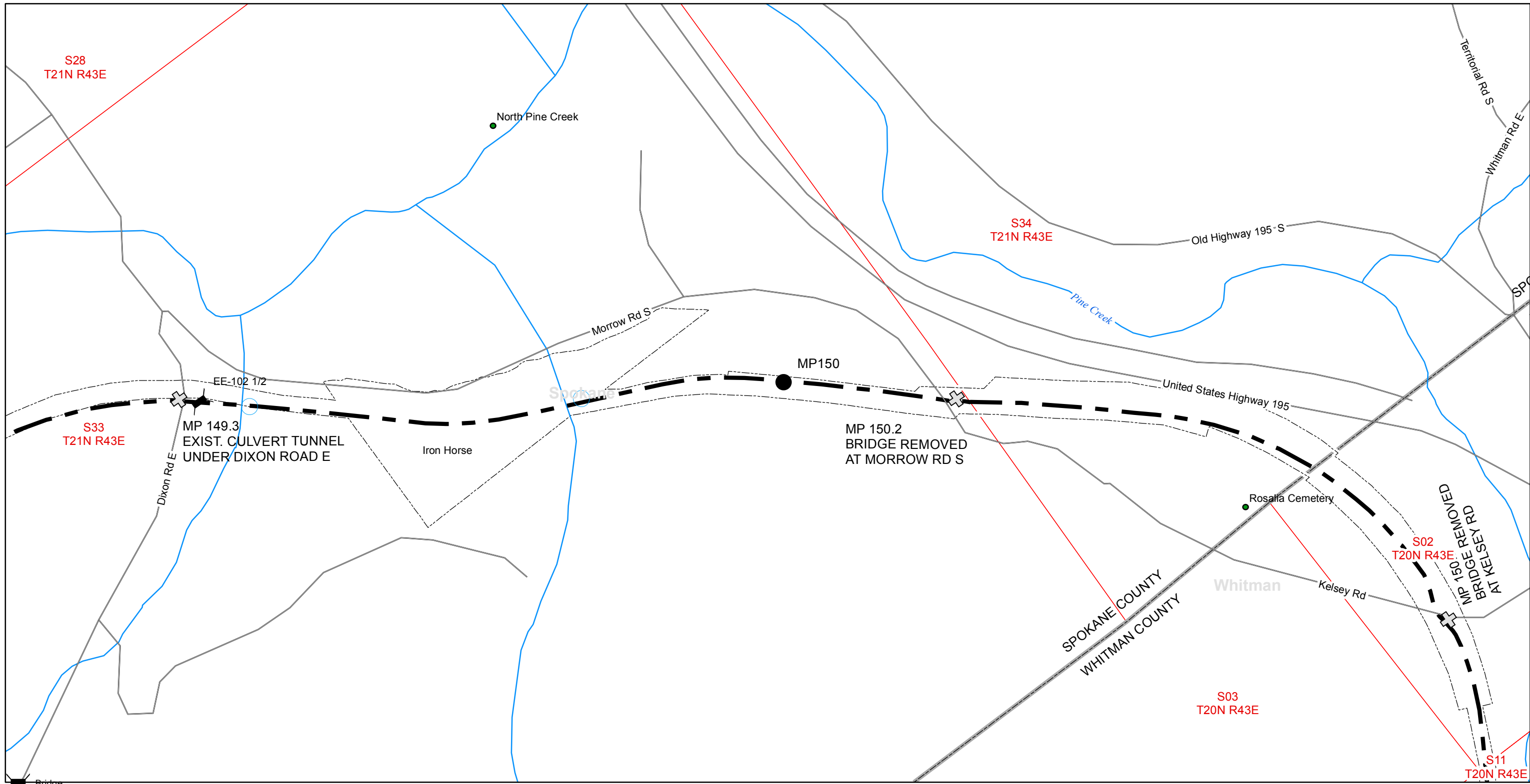

- Culvert
- Milepost
- Crossing
- Spokane County Roads
- Whitman County Roads
- Trail Centerline
- City Area
- Rivers
- Park Boundaries (source: WSPRC)
- County Boundary (source: WSDOT)
- Section Township Range (source: WADNR)
- Local Features

NOTE:
PROPERTY LINES SHOWN ARE
APPROXIMATE SUBJECT TO
GROUND SURVEY PRIOR TO
FINAL DESIGN AND CONSTRUCTION

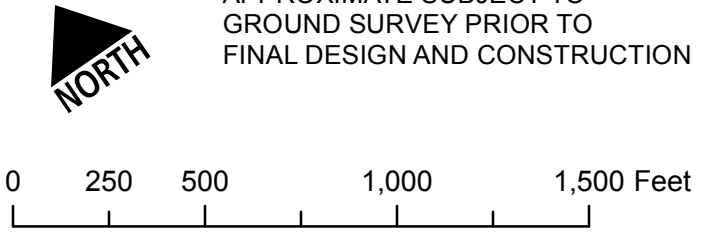

NAD83 HARN Washington State Plane South

CONCEPTUAL TRAIL PLAN
IRON HORSE STATE PARK MASTER PLAN ADDENDUM,
IRON HORSE PALOUSE - MALDEN TO IDAHO BORDER

RCO PROJECT NO. 11-1101

WASHINGTON STATE PARKS AND
RECREATION COMMISSION (WSPRC)

MARCH 2014

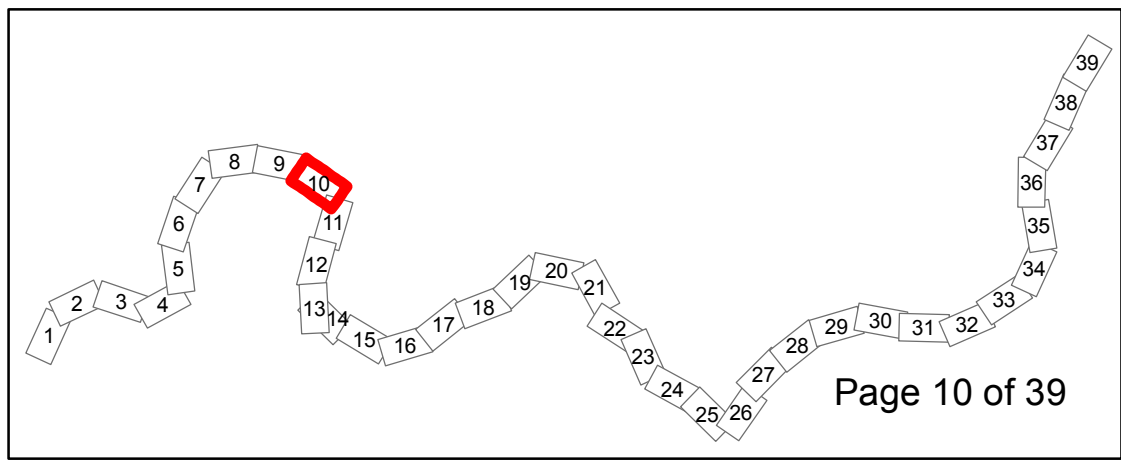

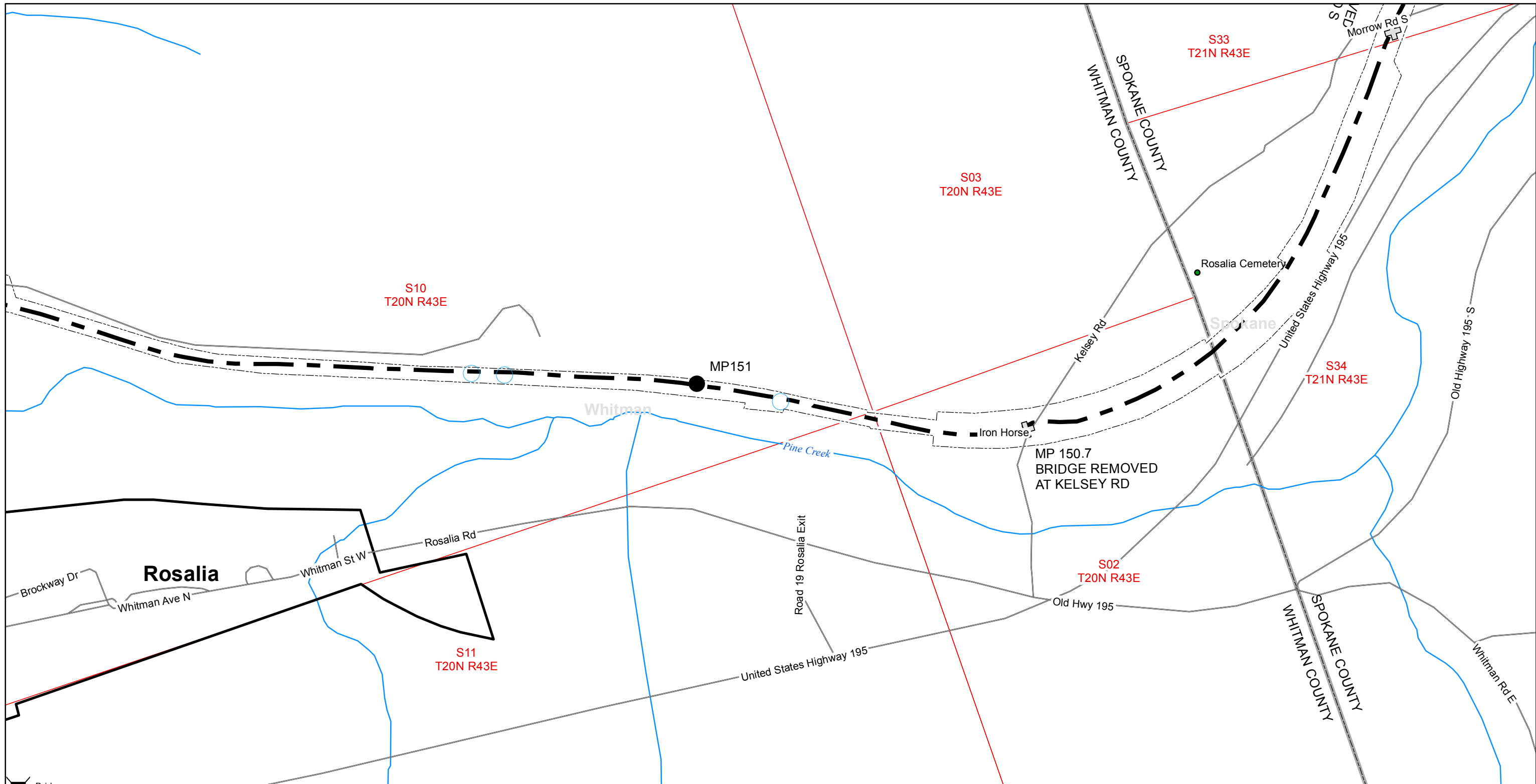

- Bridge
- Culvert
- Milepost
- Crossing
- Spokane County Roads
- Whitman County Roads
- Trail Centerline
- City Area
- Rivers
- Park Boundaries (source: WSPRC)
- County Boundary (source: WSDOT)
- Section Township Range (source: WADNR)
- Local Features

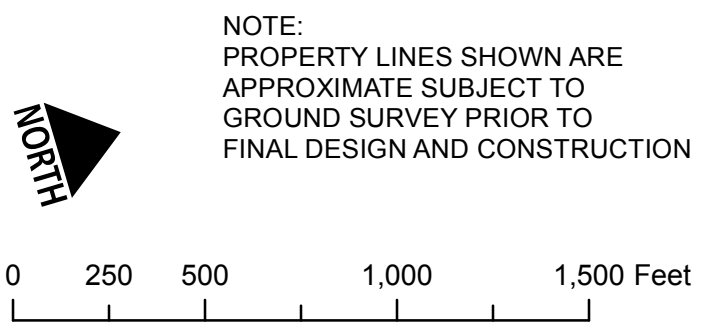

NAD83 HARN Washington State Plane South

CONCEPTUAL TRAIL PLAN
IRON HORSE STATE PARK MASTER PLAN ADDENDUM,
IRON HORSE PALOUSE - MALDEN TO IDAHO BORDER
RCO PROJECT NO. 11-1101
WASHINGTON STATE PARKS AND
RECREATION COMMISSION (WSPRC)
MARCH 2014

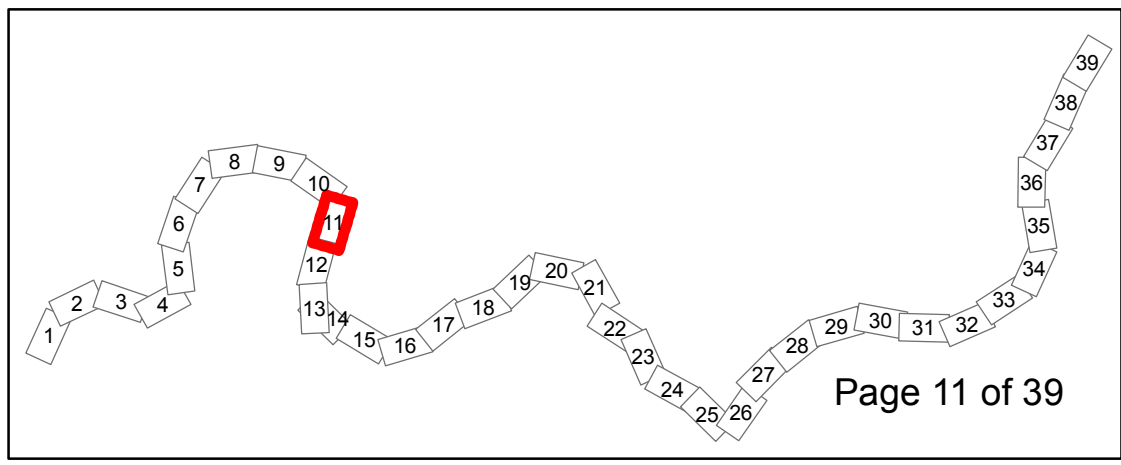

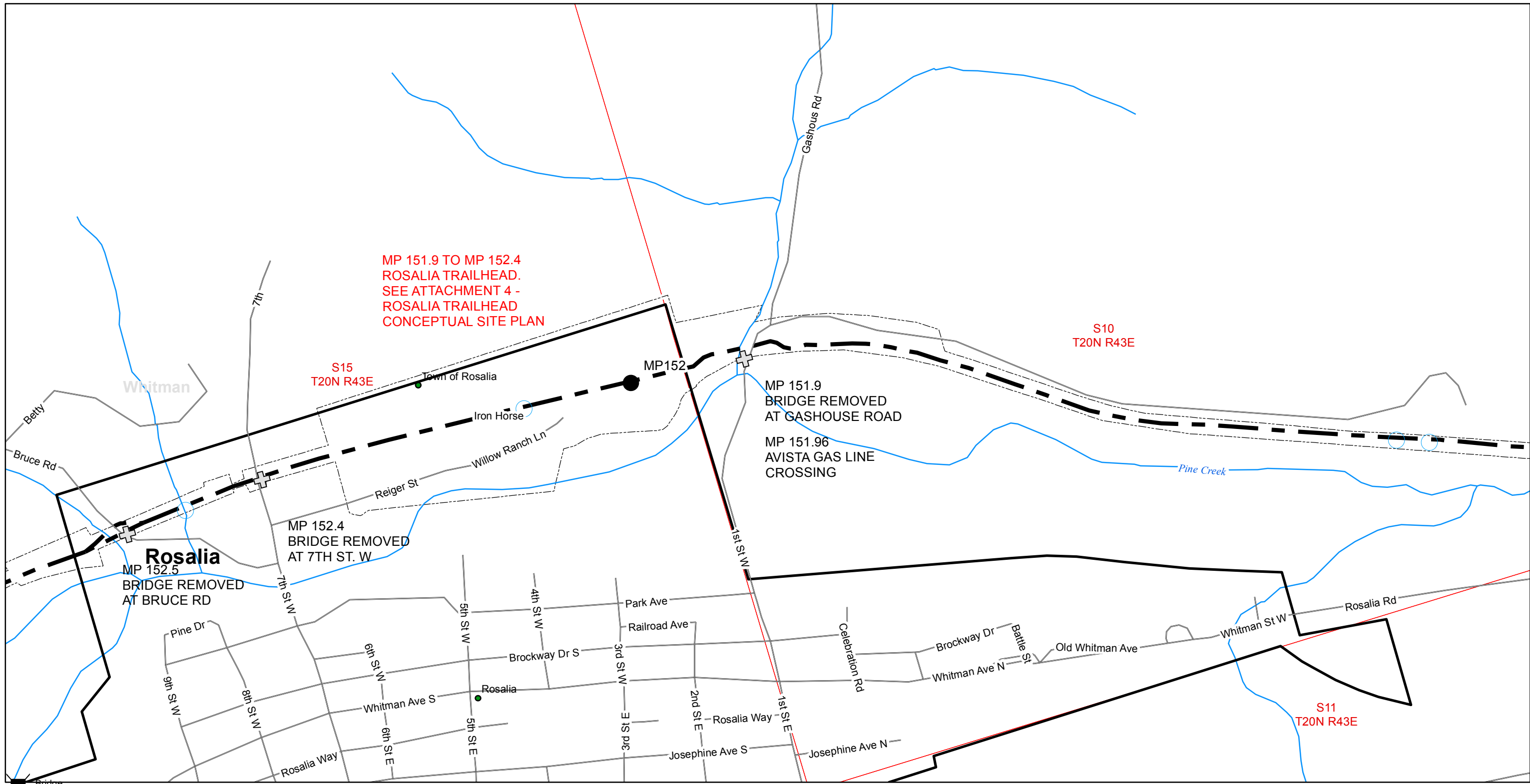

- Culvert
- Milepost
- Crossing
- Spokane County Roads
- Whitman County Roads
- Trail Centerline
- City Area
- Rivers
- Park Boundaries (source: WSPRC)
- County Boundary (source: WSDOT)
- Section Township Range (source: WADNR)
- Local Features

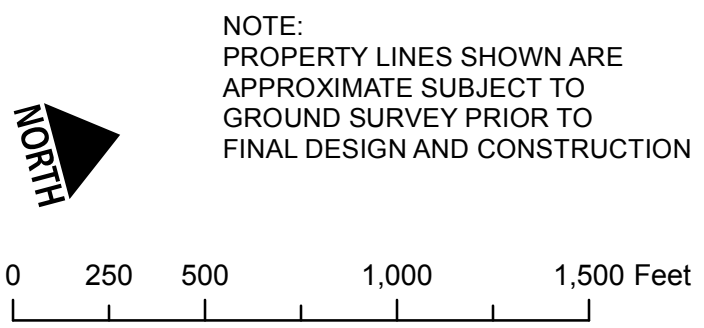

NAD83 HARN Washington State Plane South

CONCEPTUAL TRAIL PLAN

IRON HORSE STATE PARK MASTER PLAN ADDENDUM,
IRON HORSE PALOUSE - MALDEN TO IDAHO BORDER

RCO PROJECT NO. 11-1101

WASHINGTON STATE PARKS AND
RECREATION COMMISSION (WSPRC)

MARCH 2014

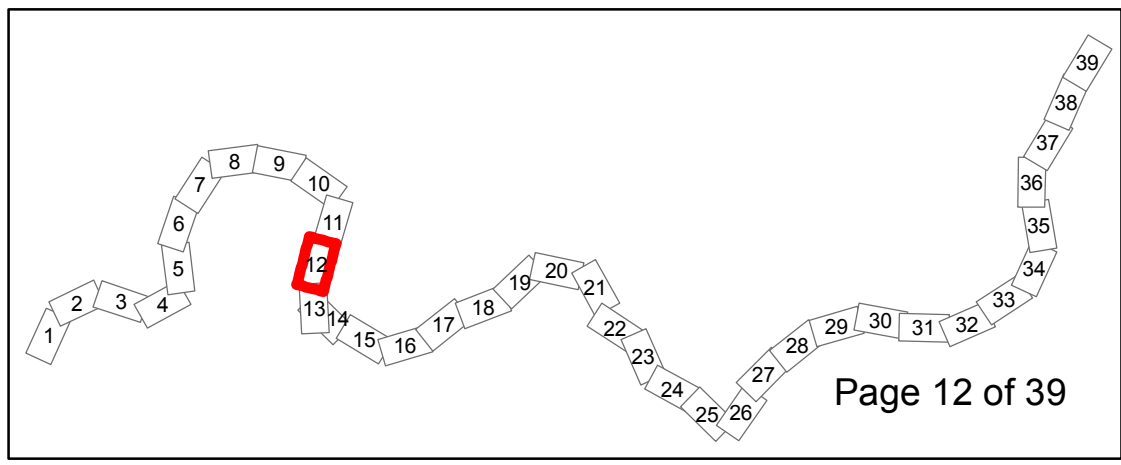

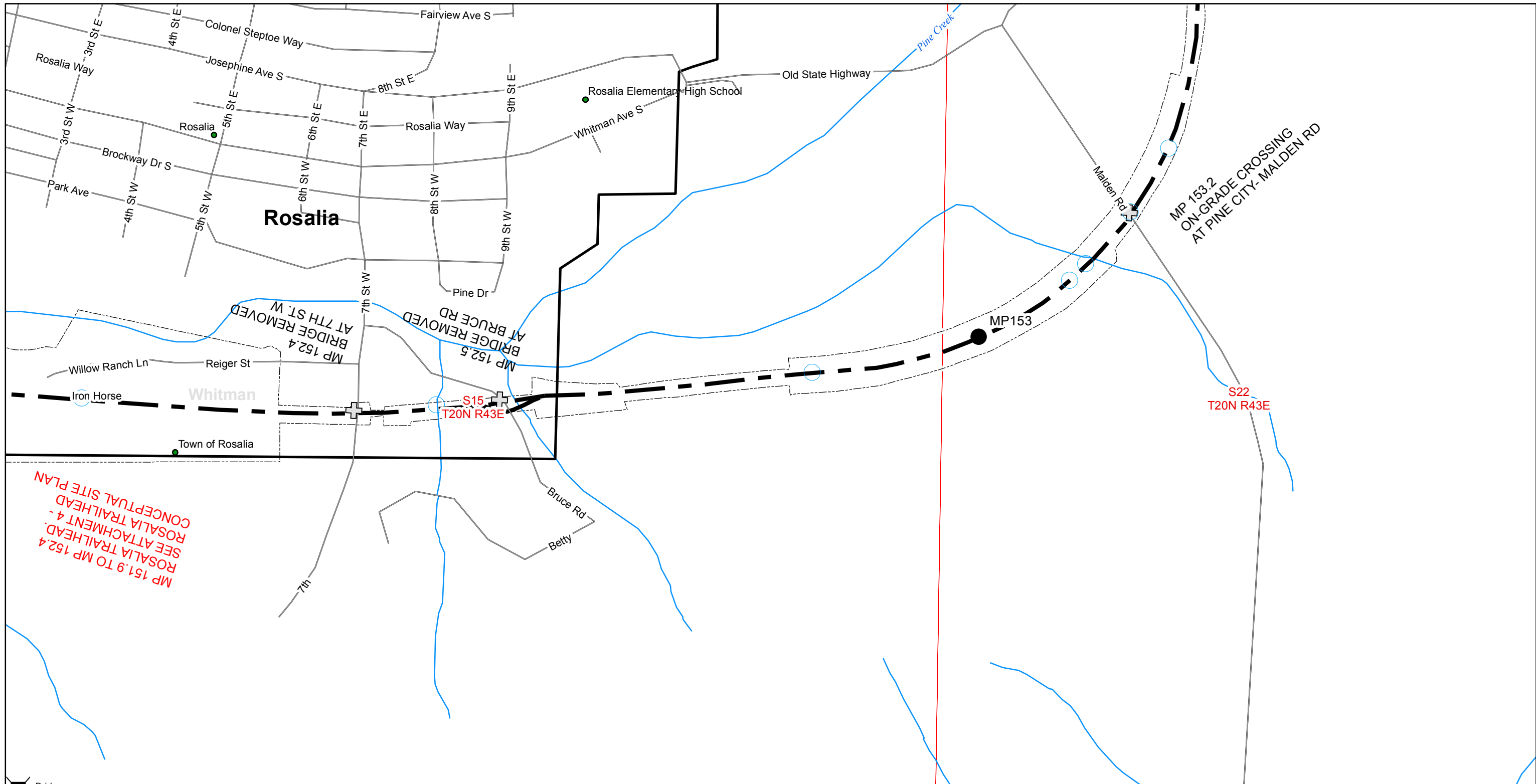

- Bridge
- Culvert
- Milepost
- Crossing
- Spokane County Roads
- Whitman County Roads
- Trail Centerline
- City Area
- Rivers
- Park Boundaries (source: WSPRC)
- County Boundary (source: WSDOT)
- Section Township Range (source: WADNR)
- Local Features

NOTE:
PROPERTY LINES SHOWN ARE
APPROXIMATE SUBJECT TO
GROUND SURVEY PRIOR TO
FINAL DESIGN AND CONSTRUCTION

NORTH

0 250 500 1,000 1,500 Feet

NAD83 HARN Washington State Plane South

CONCEPTUAL TRAIL PLAN

IRON HORSE STATE PARK MASTER PLAN ADDENDUM,
IRON HORSE PALOUSE - MALDEN TO IDAHO BORDER

RCO PROJECT NO. 11-1101

WASHINGTON STATE PARKS AND
RECREATION COMMISSION (WSPRC)

MARCH 2014

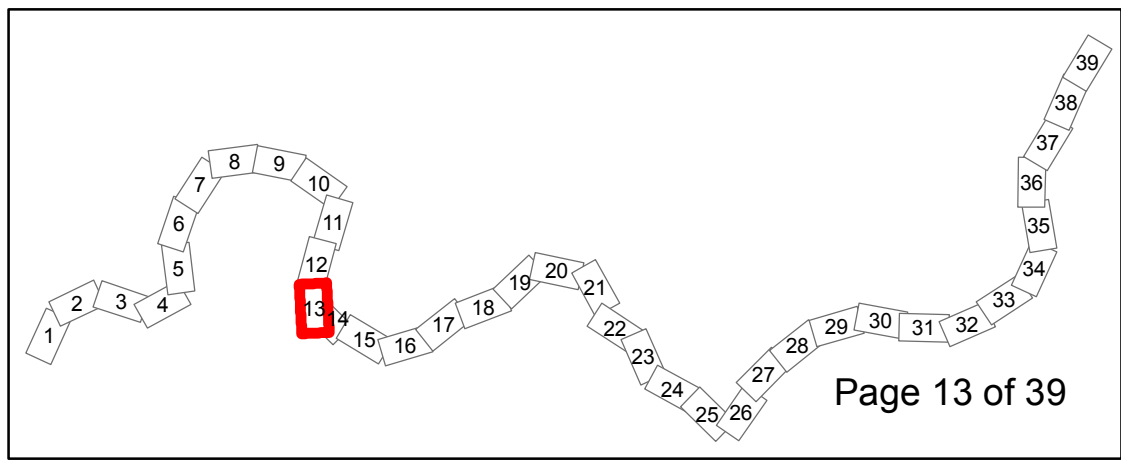

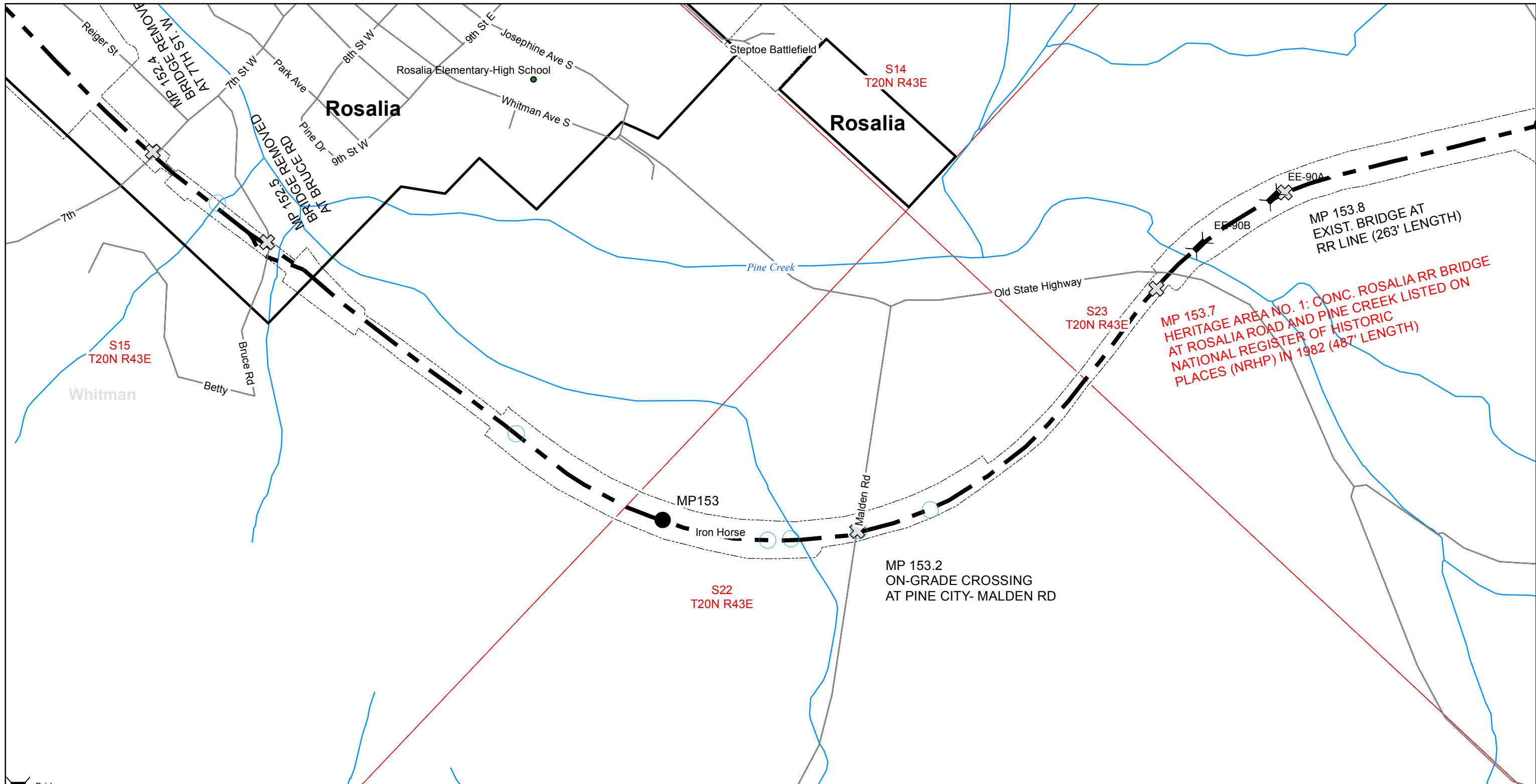

- Bridge
- Culvert
- Milepost
- Crossing
- Spokane County Roads
- Whitman County Roads
- Trail Centerline
- City Area
- Rivers
- Park Boundaries (source: WSPRC)
- County Boundary (source: WSDOT)
- Section Township Range (source: WADNR)
- Local Features

NOTE:
PROPERTY LINES SHOWN ARE
APPROXIMATE SUBJECT TO
GROUND SURVEY PRIOR TO
FINAL DESIGN AND CONSTRUCTION

NORTH

0 250 500 1,000 1,500 Feet

NAD83 HARN Washington State Plane South

CONCEPTUAL TRAIL PLAN
IRON HORSE STATE PARK MASTER PLAN ADDENDUM,
IRON HORSE PALOUSE - MALDEN TO IDAHO BORDER
RCO PROJECT NO. 11-1101
WASHINGTON STATE PARKS AND
RECREATION COMMISSION (WSPRC)
MARCH 2014

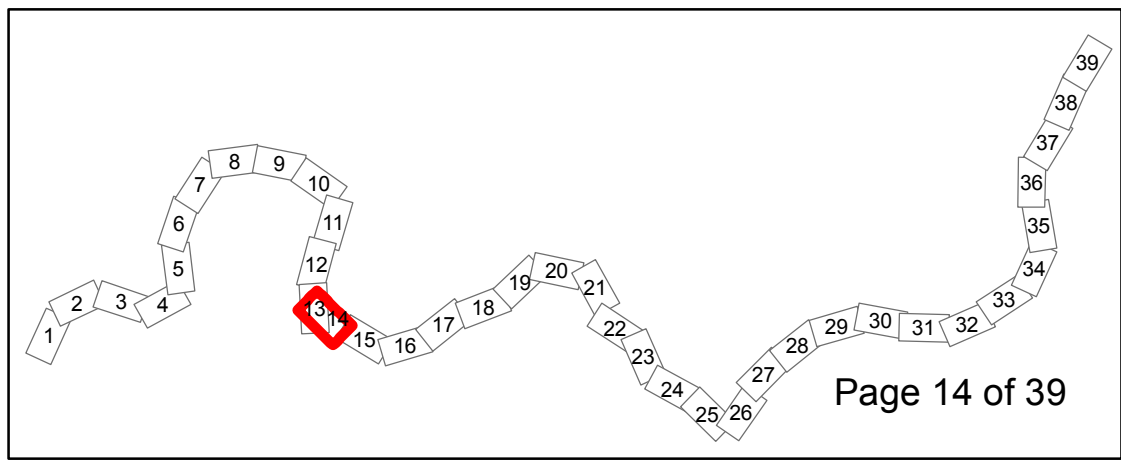

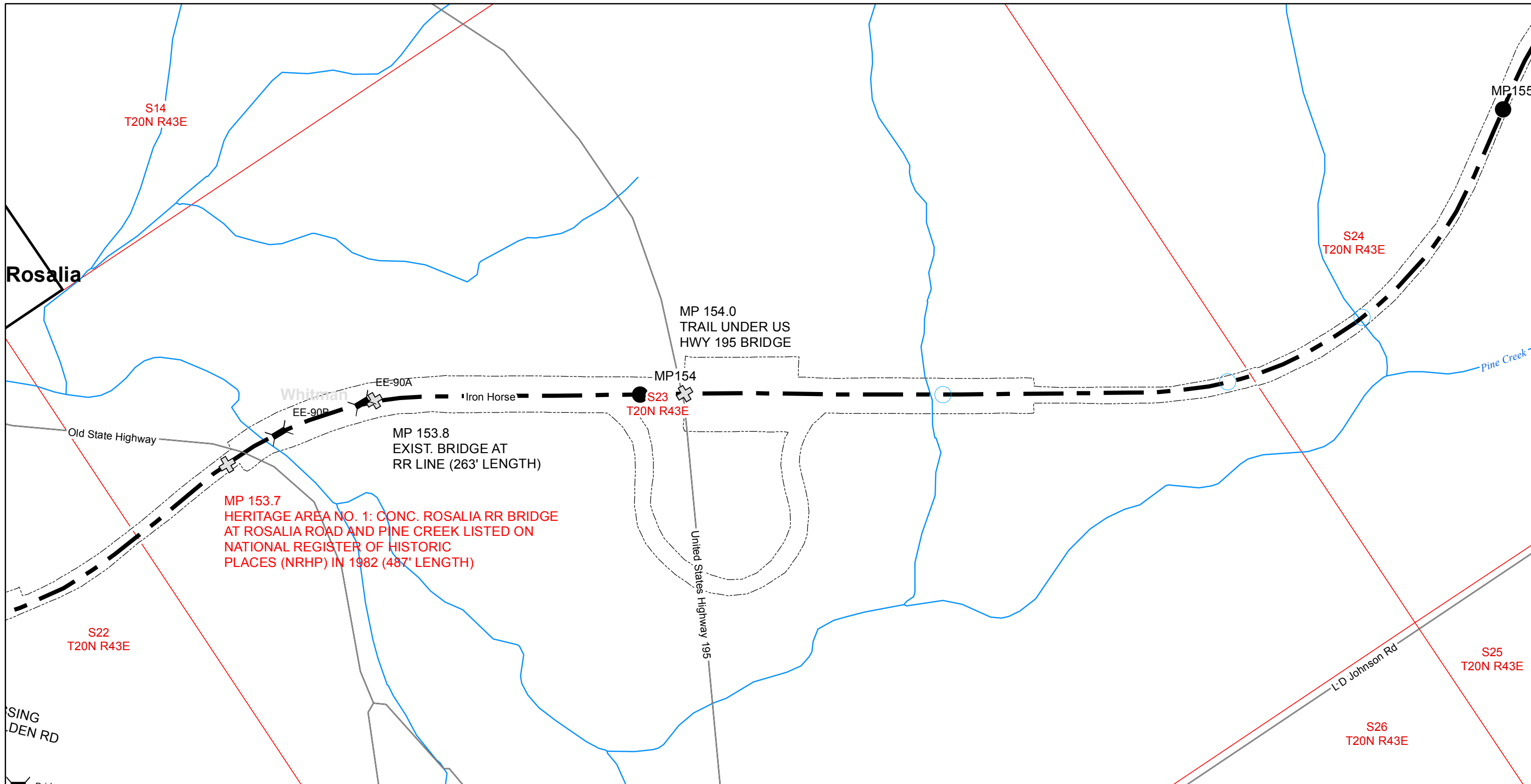

- Bridge
- Culvert
- Milepost
- Crossing
- Spokane County Roads
- Whitman County Roads
- Trail Centerline
- City Area
- Rivers
- Park Boundaries (source: WSPRC)
- County Boundary (source: WSDOT)
- Section Township Range (source: WADNR)
- Local Features

NOTE:
PROPERTY LINES SHOWN ARE
APPROXIMATE SUBJECT TO
GROUND SURVEY PRIOR TO
FINAL DESIGN AND CONSTRUCTION

NORTH

0 250 500 1,000 1,500 Feet

NAD83 HARN Washington State Plane South

CONCEPTUAL TRAIL PLAN

IRON HORSE STATE PARK MASTER PLAN ADDENDUM,
IRON HORSE PALOUSE - MALDEN TO IDAHO BORDER

RCO PROJECT NO. 11-1101

WASHINGTON STATE PARKS AND
RECREATION COMMISSION (WSPRC)

MARCH 2014

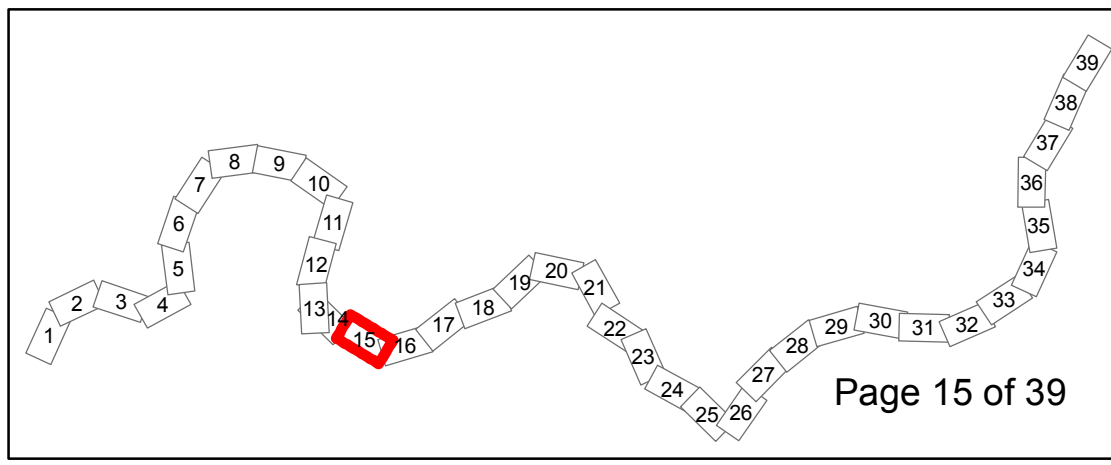

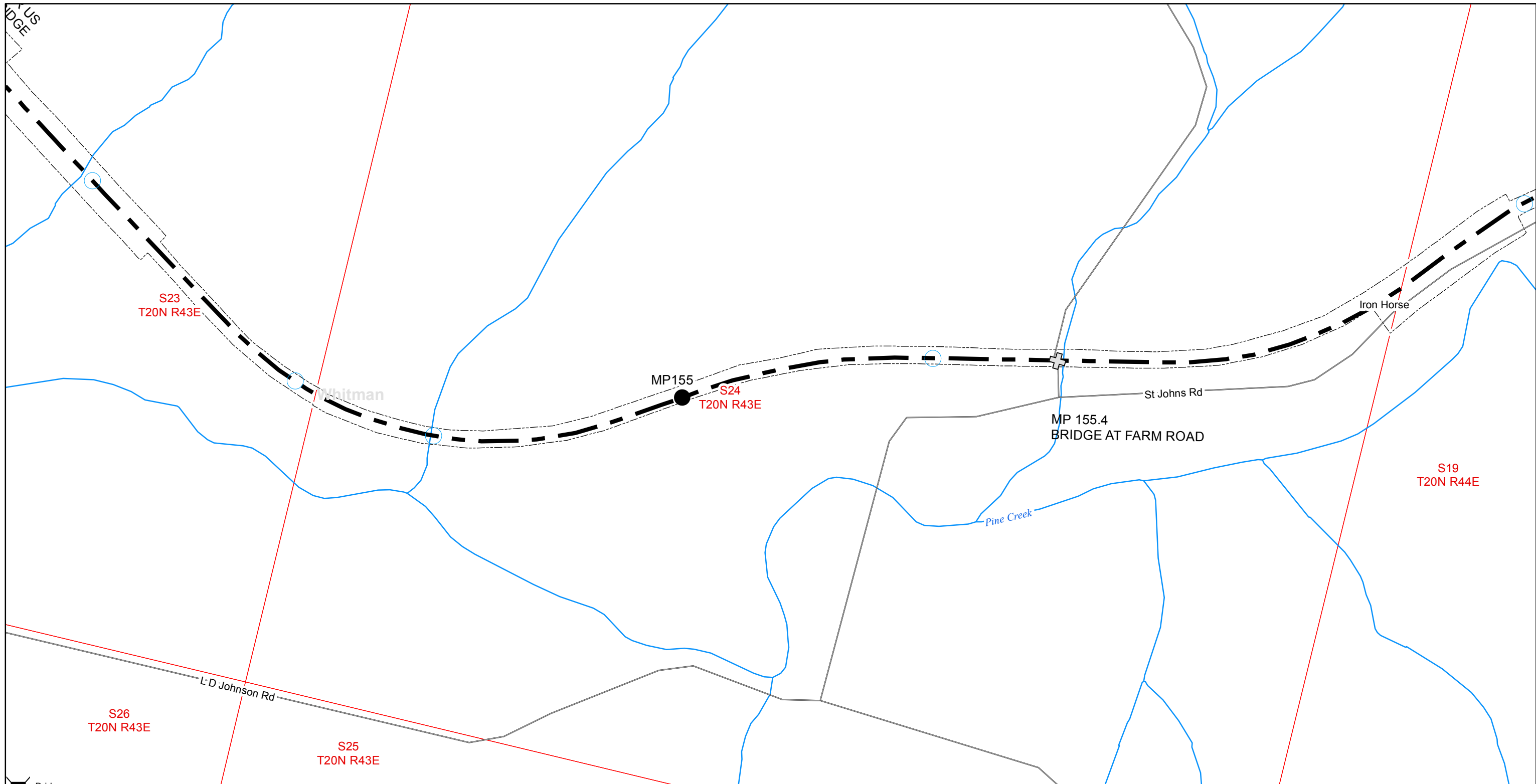

- Bridge
- Culvert
- Milepost
- Crossing
- Spokane County Roads
- Whitman County Roads
- Trail Centerline
- City Area
- Rivers
- Park Boundaries (source: WSPRC)
- County Boundary (source: WSDOT)
- Section Township Range (source: WADNR)
- Local Features

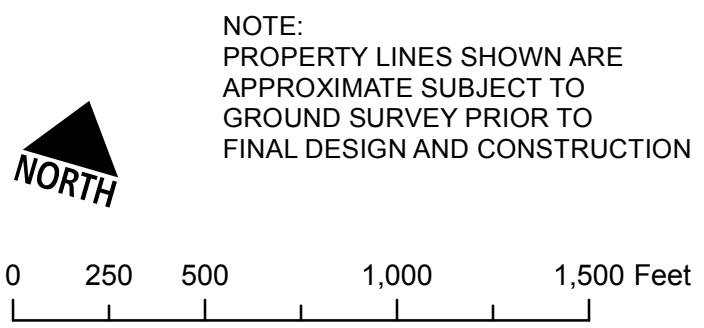

NAD83 HARN Washington State Plane South

CONCEPTUAL TRAIL PLAN
IRON HORSE STATE PARK MASTER PLAN ADDENDUM,
IRON HORSE PALOUSE - MALDEN TO IDAHO BORDER

RCO PROJECT NO. 11-1101

WASHINGTON STATE PARKS AND
RECREATION COMMISSION (WSPRC)

MARCH 2014

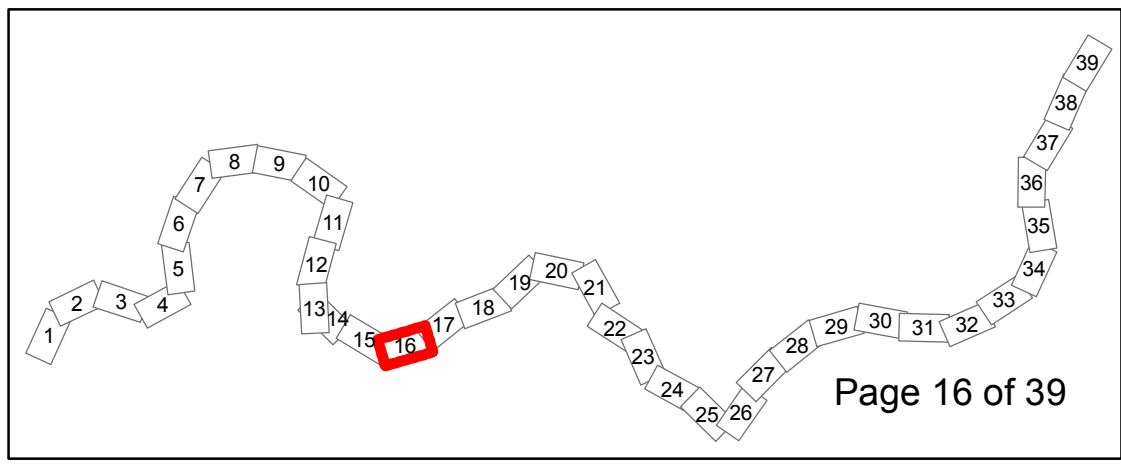

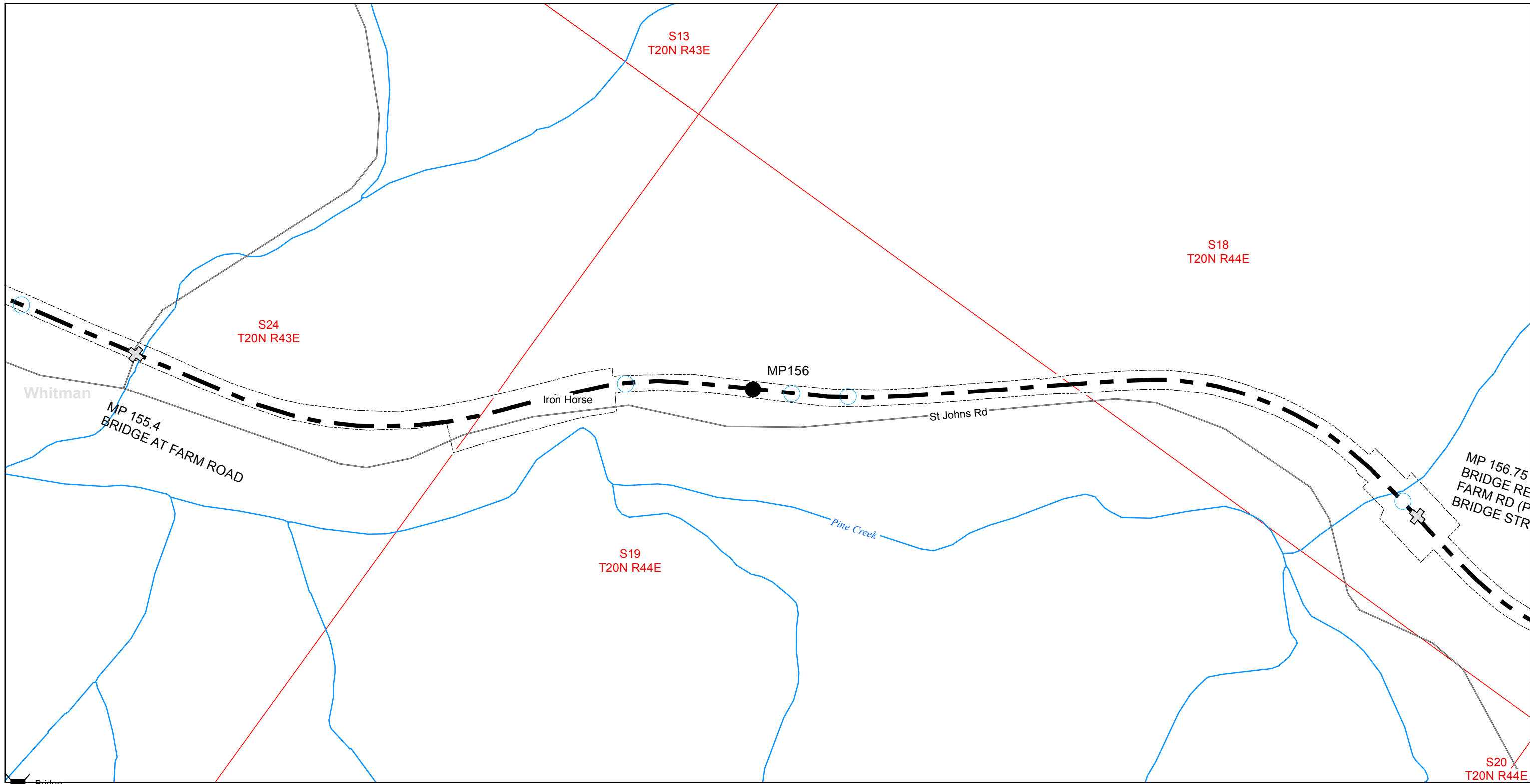

- Culvert
- Milepost
- Crossing
- Spokane County Roads
- Whitman County Roads
- Trail Centerline
- City Area
- Rivers
- Park Boundaries (source: WSPRC)
- County Boundary (source: WSDOT)
- Section Township Range (source: WADNR)
- Local Features

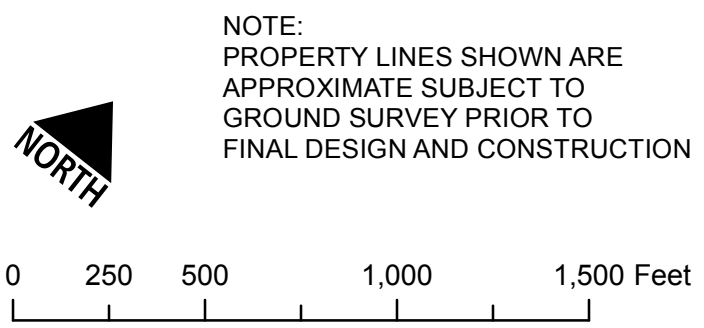

NAD83 HARN Washington State Plane South

CONCEPTUAL TRAIL PLAN
IRON HORSE STATE PARK MASTER PLAN ADDENDUM,
IRON HORSE PALOUSE - MALDEN TO IDAHO BORDER
RCO PROJECT NO. 11-1101
WASHINGTON STATE PARKS AND
RECREATION COMMISSION (WSPRC)
MARCH 2014

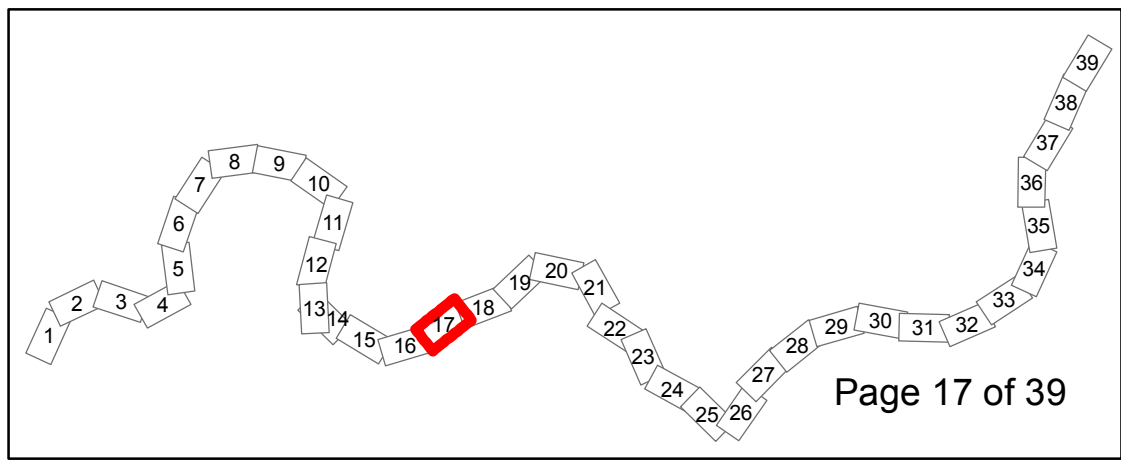

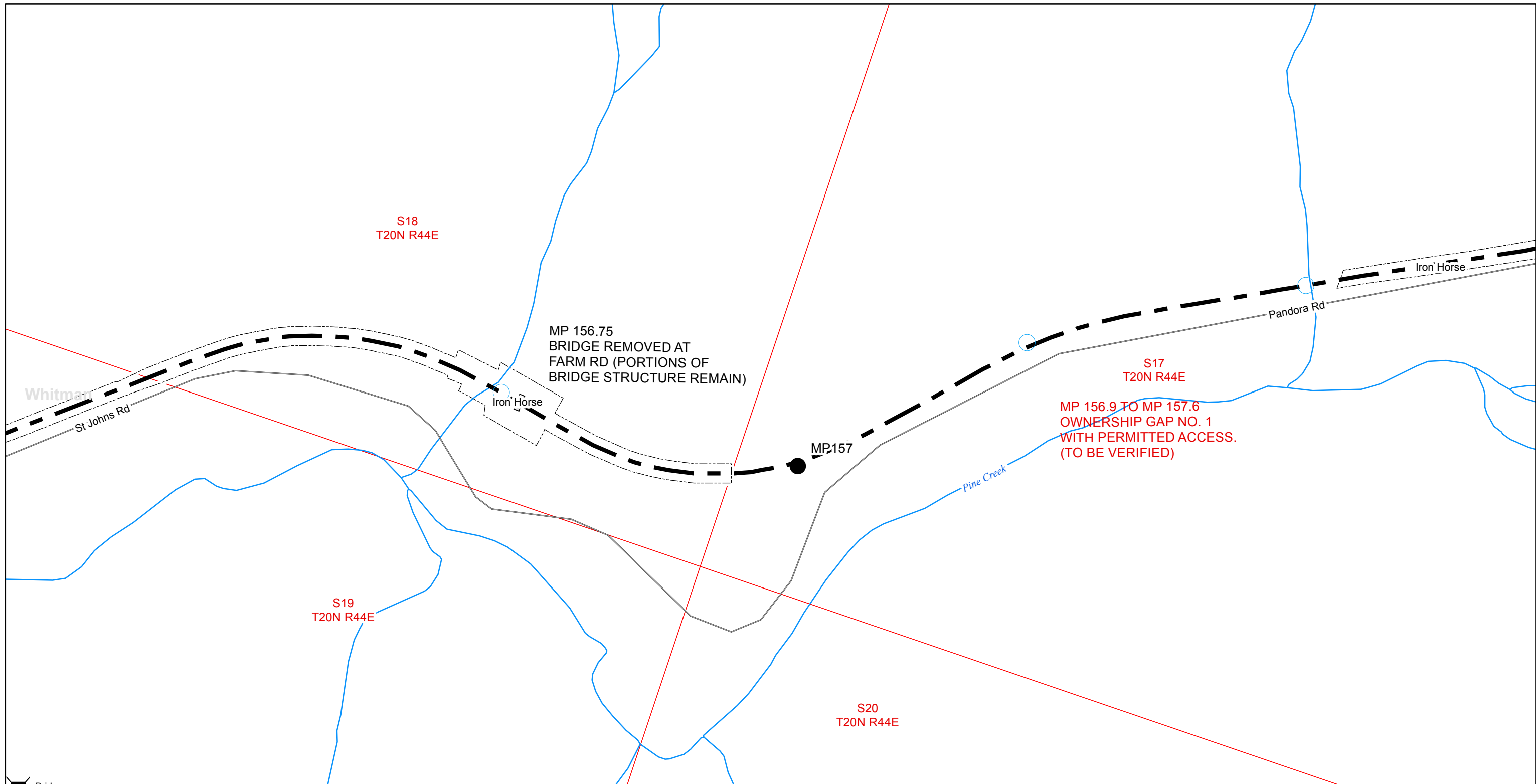

- Bridge
- Culvert
- Milepost
- Crossing
- Spokane County Roads
- Whitman County Roads
- Trail Centerline
- City Area
- Rivers
- Park Boundaries (source: WSPRC)
- County Boundary (source: WSDOT)
- Section Township Range (source: WADNR)
- Local Features

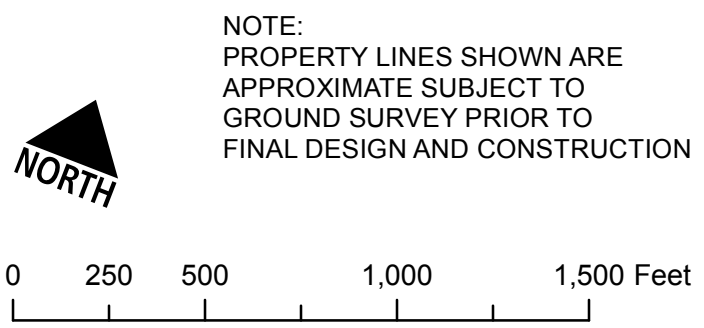

NAD83 HARN Washington State Plane South

CONCEPTUAL TRAIL PLAN
IRON HORSE STATE PARK MASTER PLAN ADDENDUM,
IRON HORSE PALOUSE - MALDEN TO IDAHO BORDER
RCO PROJECT NO. 11-1101
WASHINGTON STATE PARKS AND
RECREATION COMMISSION (WSPRC)
MARCH 2014

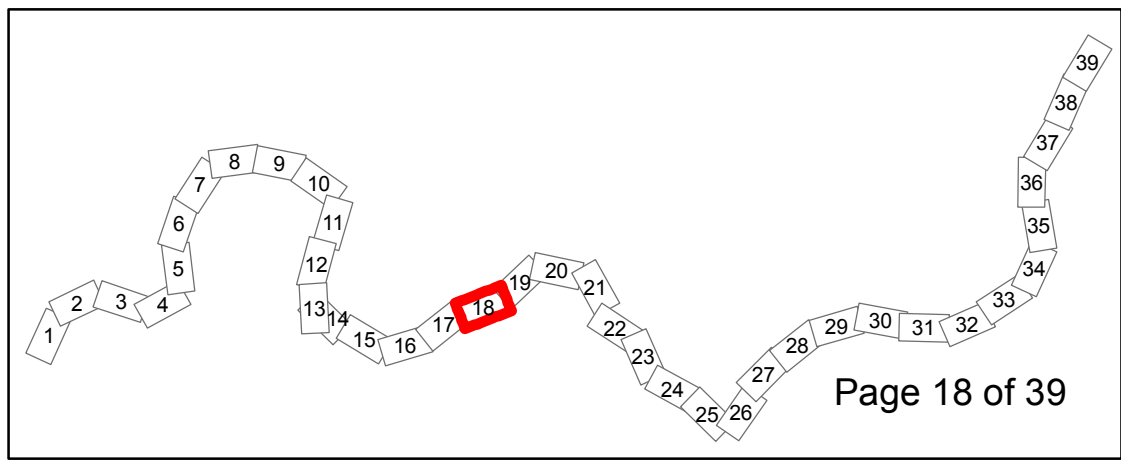

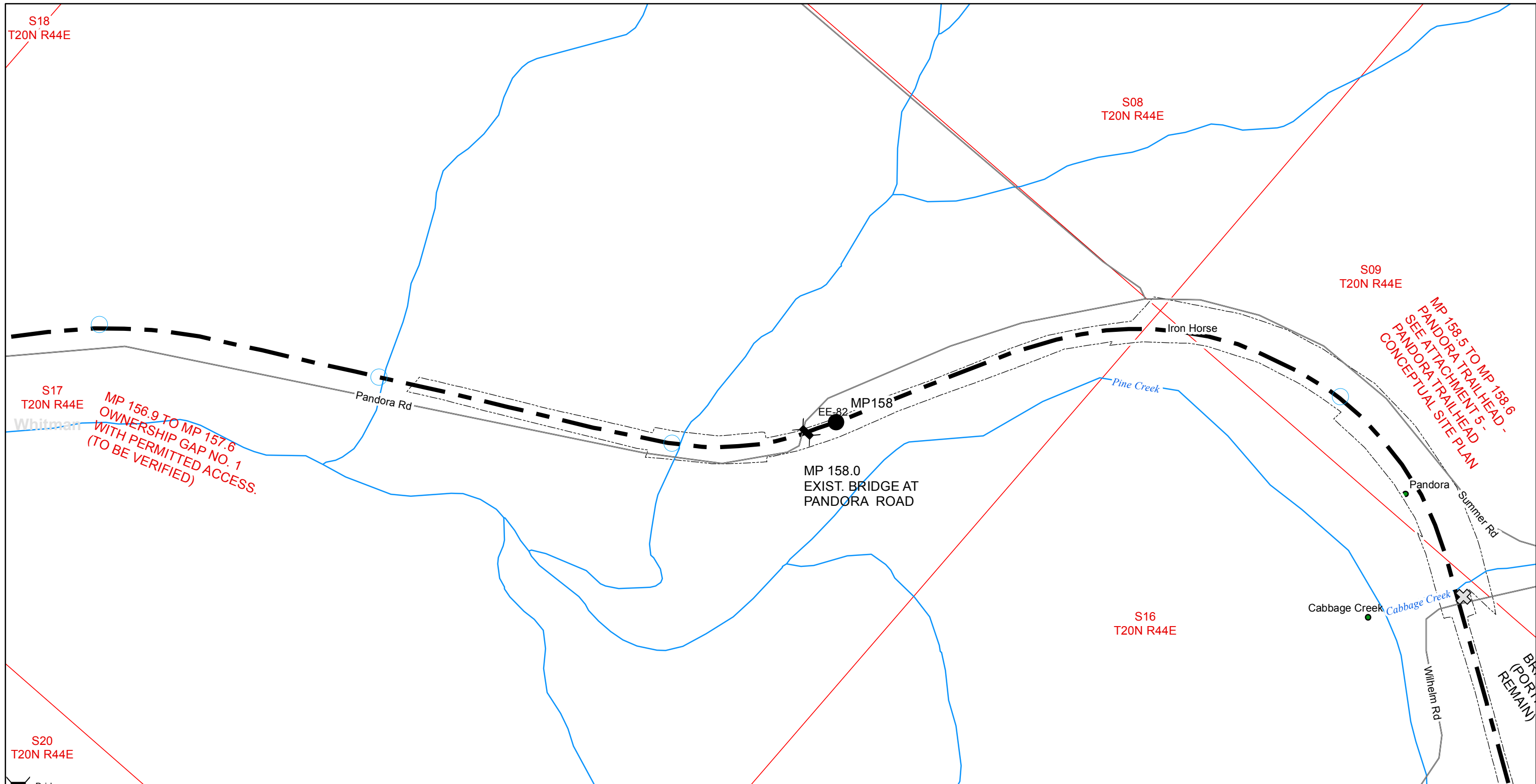

- Bridge
- Culvert
- Milepost
- Crossing
- Spokane County Roads
- Whitman County Roads
- Trail Centerline
- City Area
- Rivers
- Park Boundaries (source: WSPRC)
- County Boundary (source: WSDOT)
- Section Township Range (source: WADNR)
- Local Features

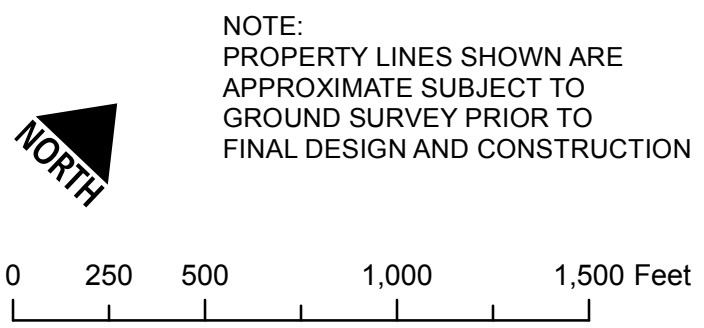

NAD83 HARN Washington State Plane South

CONCEPTUAL TRAIL PLAN
IRON HORSE STATE PARK MASTER PLAN ADDENDUM,
IRON HORSE PALOUSE - MALDEN TO IDAHO BORDER
RCO PROJECT NO. 11-1101
WASHINGTON STATE PARKS AND
RECREATION COMMISSION (WSPRC)
MARCH 2014

